ON TODAY'S EDITORIAL PAGE
The Shortage of Nurses: *Editorial.*
For Freedom to Teach: *Editorial.*
Peoria Eyes Our Fly Ash: *From the Peoria Star.*

ST. LOUIS POST-DISPATCH

FINAL

Vol. 100. No. 176. (70th Year). ST. LOUIS, SATURDAY, FEBRUARY 28, 1948—16 PAGES PRICE 5 CENTS

SLUM BOND ISSUE WARMLY BACKED BY SPEAKERS AT MIDWEST PANEL

Karsten Says Federal Aid Will Be Needed for Low-Income Groups, Says Real Estate Lobby Blocks Housing Bill.

The proposed $10,000,000 city bond issue to subsidize slum clearance in St. Louis received warm praise from speakers on a housing panel at the Midwest Conference on Social and Labor Problems, sponsored by the St. Louis Women's Trade Union League, at the Melbourne Hotel last night.

Speakers emphasized, however, that local action, however vigorous, could not provide housing for low-income groups without federal aid.

Representative Frank M. Karsten of St. Louis, chief speaker, described the Anti-Slum Commission's plan for city aid to clear slums in the Olive-Market-Fifteenth-Grand areas as a "wonderful suggestion."

"Still desperately needed, however, is public housing for low-income families—the people whose present tenement homes will give way for this new development," he declared. "Unfortunately, many people feel we should continue to rely on the 'filtering-down' process to provide homes for these people. They overlook the fact that the filtering-down process is the manner by which most of our present-day slums have developed."

Bill Blocked in House.

Karsten, a Democrat, told of the desperate efforts he and other congressmen have made to force the Taft-Ellender-Wagner bill out of the House Committee on Banking and Currency, where it has been bottled up since last year by the committee chairman, Jesse P. Wolcott, "the real estate lobby's one-man housing bottleneck from Michigan."

"The real estate lobby is one of the most powerful in the country," Karsten went on. "In all the years I have spent in Washington I have never seen it dominate the Congress so completely as it has for the last year. The lobby is opposed to public housing. Yet it has offered no workable alternative to extending federal aid for the construction of houses for people now living in slums."

With 218 Congressional signatures required on a petition to force the bill out of committee, only 51 signatures have been obtained so far, Karsten said. "We are daily trying to persuade other members to lend their support," he added, "It is not an easy thing to do, but we are not going to quit without trying."

Other Suggestions.

Other speakers on the panel had additional suggestions on means of forcing action.

Mrs. Richard Hoffman, League of Women Voters housing chairman, urged the 125 women present to write—and to urge their friends to write—to Representatives and Senators on the housing question.

"I believe the women of St. Louis can do a tremendous job on this problem," she asserted. "If we get right down to work we can give St. Louis the 'new look' that we have for ourselves. We can really mean it when we say, 'Forward, St. Louis.'"

In addition to the local slum clearance bond proposal and federal aid for public housing, Mrs. Hoffman said, the League of Women Voters also favors the minimum housing standards bill, which has been awaiting action by the public safety committee of the Board of Aldermen since last October.

She urged her listeners to attend a committee hearing on the bill, set yesterday for March 19 by Committee Chairman Richard Nichols after pressure by Mayor Aloys P. Kaufmann, a strong advocate of the measure. Nichols had announced recently he was against passage "at this time" of

Continued on Page 8, Column 2.

DONNELLY AID SAYS STATE OPPOSES U. S. HOUSING AID

Bert Cooper Tells Wagner Missouri Is Against Federal Assistance to Provide Decent Homes for Low-Income Groups.

By JOSEPH HANLON
A Washington Correspondent of the Post-Dispatch.

WASHINGTON, Feb. 28—Senator Wagner, stanch advocate in Congress for federal aid for slum clearance and public housing, got little encouragement for these efforts when he sought the advice of Gov. Donnelly of Missouri, the Post-Dispatch learned today.

Wagner, co-author of the Taft-Ellender-Wagner housing bill, asked governors, mayors and others for opinions, in preparation of a report on slum clearance he is to make to the joint Congressional Committee on Housing.

An overwhelming majority of those questioned, it was learned, reported an urgent need for public housing and favored federal aid to provide it. But not Missouri, as represented by the Donnelly administration.

Wagner's inquiry to Donnelly was referred by the Governor to Bert Cooper, director of the State Department of Business and Administration, for reply. One question asked whether Missouri favored federal assistance to local communities to provide decent housing for low-income families.

Capitalizes His "No."

Cooper, who wrote that his replies to the questionnaire "may or may not express Gov. Donnelly's views," answered with a capitalized "NO."

"I know from personal experience," he wrote, "that many of the people living in slums would not move into newly-constructed houses unless forced to by legislation."

This sentence was Cooper's introduction to a statement offered in response to an invitation to suggest what ought to be done about housing for low-income families.

"There is a definite need for

Continued on Page 8, Column 1

DILLON BY-PASSED ST. LOUIS AFTER LEAVING MEXICO

Avoided Possible Service of Subpena by Stopping in Rolla on Way to Boston.

Paul Dillon, St. Louis attorney and politician who finally was found and served with a subpena in Boston late Thursday night following a five-week search by federal authorities, by-passed St. Louis on his return from Mexico City two weeks ago, to evade possible service of the subpena here, the Post-Dispatch has learned.

Dillon, who is scheduled to appear as a witness Monday in Chicago before a special federal grand jury investigating the easy paroles of four former Capone gangsters, had left Mexico before it became known publicly that he had gone to a country where he could not be legally served with a subpena.

Returning from Mexico, Dillon drove to Rolla, Mo., 90 miles southwest of St. Louis, where he stopped with a sister, Mrs. E. J. Campbell. Mrs. Campbell said that on leaving, he told her he was going to Boston to visit a son, Phillip Dillon. Mrs. Campbell told a reporter he did not discuss his being sought as a witness.

When it had been established that Dillon had gone to Mexico, the United States Marshal's office in Chicago, whose duty it was to serve the subpena for United States Attorney Otto Kerner Jr., enlisted the aid of the Federal Bureau of Investigation, but the agents were too late to find Dillon at border points to serve him with the subpena as he entered this country.

Added impetus was given the search for Dillon when a congressional committee investigating the paroles announced it had a summons for Dillon also. The committee reconvenes in Washington on Monday. Agents traced Dillon to Newton, a suburb of Boston, and there deputies of the United States Marshal's office at Boston served the subpena.

Dillon was the second of four key witnesses in the inquiry to be located. Francis Curry, handbook operator of Joliet, Ill., appeared Thursday in Chicago and testified before the grand jury for two hours. Willie Heeney of Cicero, Ill., former St. Louis pickpocket and later Chicago Public Enemy No. 7, and Joseph Korngold, alias "Fifke," gambling czar of Cicero, Ill., have not been found.

Curry told reporters before he testified that he had been on a vacation. He said he met Dillon by chance at the Broadmoor Hotel in Miami Beach, Fla., late in January. Curry said he went on to Cuba and then to California before returning to Chicago this week. He said he did not know where Dillon went after their chance meeting.

TORNADO HITS ROXANA, ILL.; TWO MEN ARE INJURED

Carpenter Falls 25 Feet From Scaffold That Collapses—Companion Dives Into Tank.

(Pictures in Everyday Magazine.)

Two persons were injured in a tornado at Roxana, southeast of Alton, yesterday afternoon. The storm was one of a series that struck the St. Louis area during the afternoon and evening, causing much property damage, most of it minor.

Wayne Olive of Sorento, Ill., a carpenter at the Shell refinery at Roxana, and a companion were on a scaffold which collapsed during the storm. Olive fell about 25 feet to the ground but his companion dived into a nearby tank of water and was uninjured.

Hit by Flying Debris.

William Young of Clifton Hill, Ill., was truck by flying debris when he attempted to run from a garage to a house in Roxana. He was not seriously injured.

Several residents told a Post-Dispatch reporter they saw a funnel-shaped cloud approaching the town from the south. It crossed Route 111 near the refinery, they said, and then continued into the business district. Electric line poles in a 200-foot-wide path were pushed over by the wind near the refinery.

The upper half of the south wall of a two-story brick building occupied by O.L.D. Forwarding, Inc., in Roxana collapsed and fell outward, damaging two automobiles parked in the street beside it. Two employes of the building who were attempting to hold a door shut on the first floor at the time were not injured.

At least one small garage was demolished, and a number of buildings were unroofed or damaged by falling trees or tree limbs which had been broken.

Most of the damage reported in the immediate St. Louis area was in the northern part of the city and county. For the most part it consisted of broken plate glass windows, light globes and tree limbs, and advertising signs and chimneys blown down. Localized areas were without street lighting for a time.

Trolley Poles Down.

A spokesman for the Public Service Co. said about 2000 persons who use the Woodson carline were delayed when six trolley poles were blown over in the 8500 block of St. Charles Rock road, St. Johns, at 5:45 p.m. Busses were placed in operation on the line within 20 minutes and continued the line's regular schedules until this morning, when regular service was restored.

The Weather Bureau reported a maximum wind velocity of 40 miles an hour recorded at the downtown office and 32 miles an hour at Lambert-St. Louis Field, with higher velocities in gusts at both places. Rainfall of a half inch was recorded downtown, and .68 at the airport. There was no interference with commercial plane operations.

Minor damage from the storm was reported in East St. Louis and Belleville. Radio Station WTMV was off the air for 18 minutes during the afternoon, after a piece of metal guttering fell across an electric line at Sixth street and Broadway.

DIXIE DEMOCRATS CALL 2 MEETINGS IN FIGHT AGAINST CIVIL RIGHTS PLAN

One Parley of Mississippi Group, Other of Governors—Georgian Quits as Party Finance Director.

WASHINGTON, Feb. 28 (AP)—Southern Democrats mapped further offensives today against President Truman and his civil rights program.

Although the congressional battlefront was momentarily quiet, these developments pointed to intensified intra-party strife:

1. George B. Hamilton, state treasurer of Georgia, resigned as director of finance of the Democratic National Committee. He said the resignation is effective immediately.

2. The Mississippi Democratic executive committee called a special meeting Monday to consider a headquarters site for the "true white Jeffersonian" Democratic movement. Representatives of eight Southern states banded in this drive already have contributed $61,500 towards a $100,000 war chest.

3. The Southern Governors' Conference was summoned to meet in Washington March 13 to hear a special committee's report on the civil rights fight. McGrath refused to yield to the committee's request Monday that President Truman withdraw his proposals.

Opposes Truman Plan.

Hamilton, in a letter to Senator McGrath (Dem.), Rhode Island, chairman of the Democratic National Committee, said he had "arrived at this decision because of the fact that I cannot in any way agree with the civil rights program promulgated by the President and indorsed by you officially as chairman.

"I believe that this program will effectuate untold damage to equitable solutions to the racial relations that should and must be ultimatetly arrived at."

He was appointed director of finance and temporary acting treasurer of the national party in October 1947, by Robert Hannegan, then national chairman, and McGrath, who already had been selected to succeed Hannegan. It was said that Hamilton has not been active in the finance job for some time.

Southern Governors will meet the day after McGrath confers with a newly appointed executive committee of the Democratic national committee.

Stalwarts on Committee.

Although this group has been named to "implement the operations" of the national convention, the status of the Southern Democrats presumably will not be overlooked. On the committee are such party stalwarts as Edward J. Kelly of Chicago, David L. Lawrence of Pittsburgh, Frank McHale of Indianapolis and former National Chairman Edward J. Flynn of New York.

Democratic rebels in Congress, meanwhile, prepared to renew their fight next week against enactment of anti-lynching and anti-poll tax legislation. Both of these are part of Truman's civil rights program.

Approved by a Senate rules subcommittee 3 to 0 yesterday, the anti-poll tax bill was scheduled for prompt clearance by the full committee early next week. Republicans head both groups. They rejected a demand by Senator Stennis (Dem.), Mississippi, for public hearings in the seven Southern states which require a voter to pay a tax before he can cast his ballot.

Passed By House.

The bill, already passed by the House, would permit voting in federal elections regardless of state poll taxes.

Meanwhile, two Southerners spoke out against the move launched by Gov. Tuck of Virginia to bar Truman's name from state ballots.

Senator Pepper (Dem.), Florida, denounced it as a "brazen" attack on the voters' freedom of choice. He said in a statement that this would give voting power to "a little group of party bosses" rather than the people themselves.

Democratic Gov. Earle Clements of Kentucky told a reporter in Frankfort he had no intention of asking his General Assembly to eliminate the names of presidential candidates from the state ballots.

Situation in Virginia.

In Richmond, action on Tuck's proposal appeared slated for temporary sidetracking in the Virginia General Assembly.

The Assembly convened at noon in its first Saturday meeting of the current session. Floor leaders in both House and Senate were planning to steer clear of the "hot" issues in an attempt to clear the calendars of minor and uncontested bills.

SENATE PASSAGE OF EUROPEAN AID MARCH 15 SOUGHT BY VANDENBERG

Senator Says Coup in Czechoslovakia Adds Impetus to Demands for U. S. Action in Western Europe.

WASHINGTON, Feb. 28 (AP)—Senator Vandenberg (Rep.), Michigan, today set March 15 as the target date for Senate passage of the $5,300,000,000 European recovery program. He said action on the proposed $570,000,000 aid for China and an additional $275,000,000 Greek-Turkish military supply bill would follow.

The Communist coup in Czechoslovakia and Russian demands on Finland have added new impetus to the European program, Vandenberg told reporters.

"It is obvious that, if we are going to do anything, time is of the essence," he added.

Vandenberg's comments came after a closed-door session of the Senate Foreign Relations Committee, which he heads. He said both Czechoslovakia and Finland were discussed at the meeting.

In the House, Republican members of the Foreign Affairs Committee met with Speaker Martin and Majority Leader Halleck (Rep.), Indiana, to discuss lumping all the aid programs into one bill. Martin and Halleck said no decisions were reached; the full committee will work out its program Monday.

One of those who attended the huddle told reporters that those who favor some military as well as civilian help for China believe that it would be good strategy to include it in the European recovery bill. They reason that President Truman would not veto a bill carrying aid for Europe merely to stop military help for the Chinese.

Meanwhile, Chairman Styles Bridges of the Senate Appropriations Committee said a 1945 pledge to equip China with a $300,000,000 air force was "inadequate." He called for guns and ammunition to arm Chinese foot soldiers, in addition to 1000 American fighting planes being provided Chiang Kai-shek's armies to fight Communists.

The Administration disclosed a secret but once-suspended agreement to provide China with 1000 warplanes again is in effect.

Disclosures that warplanes are going to China was the Administration's answer to congressional critics demanding help for Chinese forces locked in battle with Communist forces.

At least 936 planes already have been transferred to China. Of the 135 listed last month as still due and ready for shipment, 37 are Flying Fortresses. In addition, the United States has trained 5137 Chinese to man and service the planes.

Secretary of State Marshall, then President Truman's special envoy to China, called a halt to the program in August 1946, when his efforts to stop the Chinese civil war broke down.

Bar Lifted Dec. 16.

The bar was relaxed gradually until Marshall lifted the final barrier to fulfillment of the Air Force program last Dec. 16, it was disclosed last night.

Until then the only publicly announced military aid to China was a relatively small shipment of ammunition last year.

A number of Republicans in Congress—including Bridges—have contended the money would be wasted unless Chiang were given weapons to beat down the Communists. It was Bridges who made public the Air Force agreement. The State Department had informed him of it last month, but the information was labeled secret until last night. Bridges's office then released copies of a letter telling of the pact.

A State Department spokesman said the reason for taking the secrecy bar off the letter was to show that this country has been giving military help to China all along.

The letter said the "procurement cost of the aircraft was approximately $121,000,000 and the selling price to the Chinese is presently set at $7,200,000." However, it estimated the cost of added material to complete the program "at something on the order of $166,000,000 to $178,000,000 at current prices."

700 IN 150-AUTO CARAVAN MAROONED 5 HOURS IN SNOW

CLOQUET, Minn., Feb. 28 (UP)—A caravan of 700 basketball fans returned to their homes at Floodwood, Minn., today after being marooned for five hours with their automobiles stuck in snowdrifts on a windswept highway during a blizzard.

They were rescued by snow plows that bucked their way through five-foot drifts to reach the 150 automobiles and five school busses. Members of the caravan had worked their way through an 80-mile-an-hour gale to summon help at a farmhouse.

BIG MOOSE HOLDS UP A TRAIN

PRINCE RUPERT, British Columbia, Feb. 28 (UP)—A full-grown bull moose delayed a passenger train yesterday by jogging down the tracks ahead of it. The engineer blew his whistle frantically while the moose loped along in front of the train for 10 miles. The moose was finally removed from the tracks after being shot.

FINNS PREPARE TO SEND DELEGATION TO NEGOTIATE PACT SOUGHT BY STALIN

Mapping Finland's Course

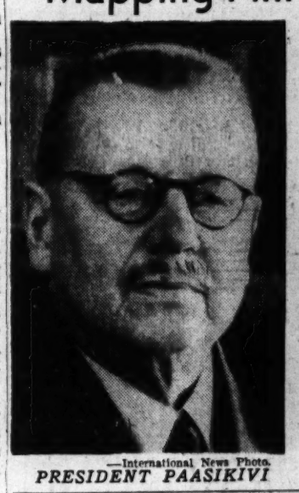

—International News Photo.
PRESIDENT PAASIKIVI

—Associated Press Wirephoto.
PREMIER PEKKALA

SOVIET MINISTER SEES PRESIDENT, WHO MAY APPOINT GROUP BY TUESDAY

Paasikivi Asks Parliament Leaders for Views—People Seem Resigned After Russian Note.

HELSINKI, Feb. 28 (AP)—President Juho E. Paasikivi is expected by Tuesday to name a delegation to discuss with Moscow the friendship treaty requested by Prime Minister Joseph Stalin.

It seems likely the delegation will be headed either by Premier Mauno Pekkala or by Foreign Minister Carl Enckell, Russian-speaking diplomat of long experience in Moscow negotiations.

Persons close to the cabinet said the President, meanwhile, has asked parliamentary groups to tell him their attitude toward the proposed treaty by Tuesday.

Russian Minister G. M. Savonenkov called on Paasikivi today, presumably in connection with Stalin's note calling for the pact.

Parliamentary Procedure.

The note is expected to be placed before parliament Monday or later as a question concerning a foreign power. Under parliamentary procedure, such a question must be dealt with in three hearings by Parliament unless the chamber, by a five-sixths majority, votes it to be urgent.

Even if the note reaches parliament Monday, any final decision could not be expected before Wednesday or Thursday.

Meanwhile, the Finnish people seem resigned. Outwardly they are just preparing for another fine weekend, with skating championships as the main issue. But wherever two Finns meet, the Russian proposal is the principal topic of conversation.

The general attitude thus far seems to be: this is not a Russian ultimatum, but a logical result of the strained international situation.

"Decision No Easy One."

"The decision is no easy one, since Finland has only one goal: to stabilize her position and retain her sovereignty," says the conservative newspaper Uusi Suomi.

But the Communist newspaper Tyokansan Sanomat declares:

"Taking cover under a shroud of neutrality, Finland's bourgeois circles have for several years been bargaining their fatherland and their people to sell them for chauvinist and imperialist ends. It is obvious that these circles have got new impulses, since the old slogans and tricks are being used again. But this time they shall no longer deceive anybody."

Most persons outside the Communist-dominated bloc seem to feel that Finland should steer away from great power conflicts and remain a neutral Scandinavian country. It is clear, however, that the members of Parliament realize fully that a situation has been forced on this country.

Sources close to the Government said yesterday Stalin sent his note Monday. They said he asked that the Finnish Government take immediate steps to open negotiations toward a treaty either in Moscow or Helsinki.

Two Nations Have Trade Pact.

Finland already has a trade treaty with Russia. A defense treaty would give Russia a chain of such pacts with neighbors from the Black Sea on the south to far north of the Baltic.

Some sources said the proposed treaty would be quite similar to that Russia signed with Czechoslovakia in 1945. That pact was a 20-year treaty of friendship and mutual defense against Germany or any power allied with Germany, directly or indirectly, in war.

Czechoslovakia passed this week under a Communist-controlled Cabinet. The new Government was sworn in yesterday in Prague.

Political observers expressed concern over the Soviet note to Finland in view of the impending parliamentary elections, scheduled for July. This concern stems from the pattern set throughout eastern Europe in recent elections.

SURGEONS REMOVE TOWEL LEFT AFTER CAESARIAN SECTION

Woman Ill Since Twins' Birth, 100 Lbs. Lighter—Suit Is Threatened.

SAN MATEO, Calif., Feb. 28 (AP)—A towel left in the abdomen of a South San Francisco mother in a Caesarian operation two years ago has been removed in a recent operation here, Dr. Harold Marks, Community hospital superintendent, reported last night.

He said the woman was Mrs. Lillian Arthur, 30 years old, wife of Frank Arthur, and the mother of six children. The Arthurs came here from Bremerton, Wash., last year.

The towel, 18 by 12 inches, bore the name of a Bremerton hospital, Dr. Marks said. It was removed by Drs. Henry Brown, E. F. Hansen and Lawrence Morten, he said, in an operation for a double hernia.

He quoted the mother as saying she was delivered of twins by Caesarian section in the Bremerton hospital in April 1946.

Mrs. Arthur said she had been bedridden much of the time since the birth of the twins, had lost 100 pounds and had received numerous blood transfusions. Her husband threatened to sue the hospital in Bremerton over the mistake.

'WEATHER MAN'S' BIT OF HUMOR TOO DRY—PROBABLY

WASHINGTON, Feb. 28 (AP)—The Weather Bureau has had to deny—officially—that it writes the scripts for the radio show, Fibber McGee and Molly.

This was brought out today when testimony was released on the bureau's request for $23,743,000 next year.

Representative Stefan (Rep.), Nebraska, said of the program of Jan. 20: "There is a character known as the 'weather man' . . . He looked at McGee's newspaper and read the weather forecast. McGee said it seemed odd that a weather man should get information of a weather forecast from a newspaper, and Molly's comment was substantially this:

"'Well, a newspaper costs only five cents, but that is more than Congress will give the Weather Bureau for new equipment.'"

Remarked Stefan: "If that comment was intended as a joke, the humor seems to have been left out."

He said it looked to him as if someone—maybe someone in the Weather Bureau—was trying to put the heat on Congress.

Said Dr. F. W. Reichelderfer, head of the Weather Bureau:

"Mr. Chairman, we are aware of the Fibber McGee broadcasts. I might say that they have been annoying to us right from the start. . . .

"I can say quite factually that we had nothing to do with the program, that we do not care for the program. . . ."

In short, congressionally speaking: "Tain't funny, McGee."

Emily Post Approves Dunking.

NEW YORK, Feb. 28 (UP)—Emily Post approved doughnut-dunking today. In a letter to the National Dunking Association she told how to be socially correct about dunking. Said Miss Post: "The doughnut should be broken in half and neatly dipped into coffee or some other beverage."

GOTTWALD SAYS REDS WILL MAKE PURGE COMPLETE

Tells Czech Peasants Communists Will Get Rid of All 'Agents of Reaction.'

PRAGUE, Feb. 28 (AP)—Premier Klement Gottwald of Czechoslovakia's new Communist-dominated Government said today, "We will have a complete change."

Gottwald made his statement at the opening of a farmers' and peasants' rally here.

"Merely changing a few people in the Government is not enough," he declared. "New stage settings are not enough. We will become merciless in getting rid of agents of domestic and foreign reaction."

Meanwhile, the police announced that a former Minister of Justice, Dr. Prokop Drtina, was found severely injured in front of his Prague villa today.

They said a letter was found which indicated Drtina had tried to kill himself by jumping from a window. He is in a hospital with head injuries, but will live if further complications do not set in, the official announcement said.

A Friend of Benes.

Drtina was one of three cabinet ministers who were intended victims of intercepted bombs last September. He is a close friend of President Eduard Benes, who, bowing to the Communist pressure, yesterday swore in Gottwald and his hand-picked cabinet.

Drtina blamed Communists for the bomb plot against himself and his two colleagues and had several members of the party arrested at Olomouc in an investigation of the incident. He was one of the cabinet ministers whose resignations preceded the Communist coup this week.

The Peasant Congress which Gottwald addressed was summoned to meet in Prague simultaneously with a mammoth review of Prague police and the workers militia which aided Gottwald to seize power. He told the massed thousands that "on Feb. 26 we closed one and began another period in the life of the republic. The defeat of reaction was concluded."

Pledges Land Distribution.

Gottwald said that all property holdings of more than 50 hectares (123.554 acres) would be distributed among the people.

"We want the constitution to contain a proviso that the land can be owned only by those who work on it, so all talk of kolchoz (collective farms) may be denied," he said.

"We fully support the demand to nationalize all business, control all imports and exports through the Ministry of Foreign Trade, nationalize all plants of more than 50 employes, and write into the constitution a clause saying that private ownership of plants under 50 employes would be constitutionally assured.

"It is necessary to purge existing political parties and other organizations of the illegal agents of reaction. The history of their plot is well known. It was prepared long ago by capitalists and

Continued on Page 2, Column 4.

LENTEN OFFERING: BUBBLE GUM

GOSHEN, Ind., Feb. 28 (AP)—Nine-year-old Harold Tinsley listened carefully last Sunday to Salvation Army Adjutant William C. Davis's plea for self-denial in Lent yesterday. Davis received from Harold a package with a note saying, "Four por boys and girls in forin lands."

The package contained 561 sticks of bubble gum, hoarded by Harold for several months.

Fair and Colder

THE TEMPERATURES

1 a.m.	55	9 a.m.	44
2 a.m.	50	10 a.m.	45
3 a.m.	48	11 a.m.	47
4 a.m.	47	12 noon	50
5 a.m.	46	1 p.m.	51
6 a.m.	44	2 p.m.	53
7 a.m.	43	3 p.m.	53
8 a.m.	43	4 p.m.	54

Normal maximum this date, 47; normal minimum, 30.
Yesterday's high, 63 at 1:15 p.m.; low, 52 at 4 a.m.
Weather in other cities on Page 8A.

Official forecast for St. Louis and vicinity: Generally fair and colder tonight and tomorrow, with lowest temperature tomorrow morning near 30 and highest in afternoon about 42.

Missouri: Partly cloudy and colder tonight; increasing cloudiness tomorrow, not much change in temperature; lowest tonight in 20s, highest tomorrow in 40s.

Illinois: Partly cloudy in north portion, fair in south portion tonight; colder tonight; partly cloudy tomorrow, with little change in temperature.

Sunset, 5:52; sunrise (tomorrow), 6:34.

Stage of the Mississippi at St. Louis, 7.5 feet, a rise of 1.6; the Missouri at St. Charles, 12.2 feet, a rise of 0.2.

(All weather data, including forecast and temperatures, supplied by U.S. Weather Bureau.)

Bears Were Wrong, Says Wahlgren, Winter .4 Degrees Below Normal

Weatherman Harry F. Wahlgren asserted today he has won his argument with the zoo's non-hibernating bears, because this winter, which ends tomorrow in the Weather Bureau's books, was .4 of a degree below normal.

Early in January, when the bears failed to hibernate, Zoo Director George P. Vierheller said St. Louis probably would have a mild winter. Wahlgren, who places his faith in statistics, disagreed. Today he claimed victory.

December may have been a fooler for the animals, Wahlgren conceded, since it had an average temperature 3.9 degrees above normal. But then January came along, with a mean temperature 4.5 degrees below normal, and February has been .6 of a degree colder than usual. The winter, with an average temperature of 34.2 degrees, was the coldest in three years.

It also was a dry one, with precipitation totaling only 4.82 inches, 2.29 less than normal. Included in this was snow totaling 13.1 inches.

The Weather Bureau's winter includes December, January and February, with spring starting March 1. The calendar spring will arrive at 10:57 a. m. March 20, with the vernal equinox.

Despite his victory over the zoo's bears, Wahlgren refused to go out on a limb as to the favorable or unfavorable weather which will come during spring and summer. It will be generally fair and colder tonight and tomorrow in the St. Louis area, with winds diminishing tonight, he said.

But for anything farther in the future? Well, said Wahlgren, maybe it might be a good idea to consult the wise old owl.

TRAFFIC DEATHS DOWN 13 PCT. FROM PERIOD A YEAR AGO

January Toll 2130; in Same Month of 1947 Fatalities Totaled 2450.

CHICAGO, Feb. 28 (UP)—The National Safety Council reported today that traffic deaths dropped 13 per cent in January, compared with the same month in 1947. The January death toll was 2130. Last year 2450 persons died.

The council said there were no traffic fatalities in North Dakota—the first time that any state has had a death-free month, except while wartime travel restrictions were in force.

Stormy weather which reduced traffic in the northern and eastern sections of the country was the principal cause of the better safety record, the council said.

Mothers Object to Boy Killer Attending Public School Classes

CANON CITY, Colo., Feb. 28 (UP)—The Canon City School Board asked the Colorado Attorney General today whether a 12-year-old boy, sentenced to the state penitentiary this week for murder, could attend a Canon City grade school.

Warden Roy Best believes that young James Melton should be allowed to attend sixth-grade classes with other children. Melton was sentenced to from 12 years to life for the murder of his 17-year-old sister last Christmas.

Since the start of confinement a few days ago, Best has attempted what he calls a new style of rehabilitation. Instead of putting Melton in a cell, Best took the boy into his own home, gave him a room near that of his nephew and a bicycle to ride to school.

"He's not a criminal at heart," Best said. "I want to rehabilitate him. I'll raise him like a kid of my own." But Best found it wasn't that easy.

The school board, best by horrified mothers, wouldn't rule on the question. It asked the Attorney General to rule on two questions: 1. If the warden offers the boy as a pupil, does the board have to accept him? 2. If the school board deems it unwise, does it have to accept him?

Meanwhile, peace officers, citizens and public officials are split on Best's action. Gov. Lee Knous of Colorado praised the warden, as did peace officer groups in both Colorado and Wyoming. Most individual citizens criticized the proposal.

MOVE CAUSING SWEDES CONCERN

STOCKHOLM, Feb. 28 (AP)—Some Stockholm newspapers today expressed grave concern over Russia's proposal of a defense pact with Finland.

The Conservative Svenska Dagbladet, which viewed the proposal with "grave anxiety," said:

"Finland is facing a crisis, which, in all respects, is of more direct concern to Sweden and Scandinavia than the fate which befell all the border states between the Gulf of Finland and the Black Sea."

Under the headline, "Finland in Turn," the Liberal Dagens Nyheter commented:

"Also Finland will now be firmly incorporated in the Russian military system, will now be made a satellite among other satellites."

The Government newspaper Morgentidningen in a cautious editorial recommended "restraint," adding that Sweden "now, as always, is alertly following Finnish developments."

BRITAIN INFORMS U.N. IT HAS UNTIL MAY 15 TO SOLVE PALESTINE ISSUE

New Note Says Commission Will Have Task of Governing Holy Land After English Withdraw on That Date.

LAKE SUCCESS, N.Y., Feb. 28 (AP)—The United Nations has 11 weeks to make up its mind what to do about Palestine and get it done.

A deadline on wrangling over partition or alternate solutions was laid down by Britain, now responsible for the Holy Land as mandatory power. The British Government has advised:

"After May 15, 1948, the United Nations Palestine Commission will be the government of Palestine."

The five-nation Palestine Commission disclosed last night it had this memorandum from the British, restating a stand previously announced.

The British have said also that the last of their troops will be out of Palestine by Aug. 1. The new British note appeared to dispel hopes that London might agree to stay longer in Palestine pending some kind of acceptable solution.

Debate Is Recessed.

The reminder of the time factor came as Security Council delegates went into a weekend recess in the Palestine debate. Delegates heard the Jewish Agency yesterday call a United States proposal for more consultations a threat to partition. Holy Land discussions then were adjourned until Tuesday.

Delegates meanwhile were puzzled over the failure of Russia's Andrei A. Gromyko to speak. The Soviet Deputy Foreign Minister, who joined the United States in supporting partition in the Assembly last fall, remained silent again yesterday.

Developments here make it appear that nothing will be done soon about the request of the Palestine Commission for council assignment of international troops to enforce partition.

The only resolution now on the Council table is the American plan for a committee. Belgium has sought to amend it.

Indonesia Truce Indorsed.

The Security Council today indorsed the Dutch-Indonesian truce agreement despite repeated Soviet charges that it was a betrayal of the Indonesian people.

Soviet Delegate Gromyko did not veto the indorsement, but merely abstained from voting, as he did last summer when the Council created the Committee of Good Offices that arranged the agreement.

The vote was 7 to 0 with the Ukraine, Syria and Colombia joining Russia in abstaining.

Brig. Gen. Carlos P. Romulo of the Philippines told the Council that situation was "fraught with explosive possibilities." He said The Netherlands Government had given abundant evidence "of its instant readiness to use force or to threaten the use of force in order to make its wishes prevail."

METAL LATHERS GET INCREASE, RETURN TO WORK ON MONDAY

The wage controversy involving AFL metal lathers, which closed down commercial lathing and plastering jobs since Jan. 2, has been settled and the men will return to work Monday with a wage increase, it was announced today by Harry J. Hagen, lathers' union official.

Hagen said the Contracting Lathers' Association of St. Louis signed an agreement granting commercial lathers a wage rate of $2.37½ an hour effective Monday, and $2.50 on April 1. The agreement covers 125 members of Local 73, who had received $2.25 an hour.

Although the 175 members of Local 494, the residential lathers, were not involved in the dispute, Hagen reported a new wage agreement for these men, who will receive $2.12½ on Monday and $2.25 hourly on April 1. The commercial rate had been $2 an hour.

Both agreements run to next Dec. 31 and require six months notice on that date of a wage change. If there is no opening for wage discussions at that time the agreement is automatically extended for a year. An arbitration board to avert work stoppages was established.

BRITISH TROOP WITHDRAWAL FROM INDIA IS COMPLETED

BOMBAY, India, Feb. 28 (AP)—British troops completed their evacuation of India today. A light infantry battalion departed aboard the troopship Empress of Australia.

KSD Religious Programs for TOMORROW

The Baptist Hour
7:30 to 8:00 A. M.

Rabbi F. M. Isserman
8:15 to 8:30 A. M.

Dr. James W. Clarke
9:00 to 9:30 A. M.

Dr. Ralph W. Sockman
9:30 to 10:00 A. M.

Msgr. Fulton J. Sheen
10:15 to 10:45 P. M.

KSD
550 ON YOUR DIAL

THE STORY OF KRUPP'S

Krupp's, Bent on Treason, Tested Tanks In Russia for Use Against the Russians

Krupp-made tanks in Russia in World War II. When Hitler attacked Russia, the Russians learned that German tests of "agricultural tractors" at Kazan in 1933 had developed panzers for the Russian terrain and range of temperature.

'Agricultural Tractors' Shipped to Kazan Forerunners of Panzers of World War II—Trials Paved Way for Technical Developments of Immense Value.

This is the fourth of a series of eight installments of The Story of Krupp's, by David M. Nichol, a correspondent of the Chicago Daily News-Post-Dispatch at Nuernberg.

PANZER MISSION TO KAZAN

By DAVID M. NICHOL

The Chicago Daily News-Post-Dispatch Special Radio. Copyright, 1948.

NUERNBERG.

FROM 1930 until late in 1933 a little group of gadgets which still are referred to here as "agricultural tractors" went rampaging around the wastelands near Kazan in the heart of the Soviet Union. As farm machines go, they were a curious lot, which is not surprising. They were the forerunners of the panzers that tore up all of Europe, including the Soviet Union, and to a lesser extent they were prototypes of the Red Army tanks that battered down Berlin.

The "agricultural experts" who assembled for the tests were scarcely less remarkable in their own way. There were field grade German officers, ill at ease in mechanics' clothing. There were Russian cavalrymen, dour and suspicious as they remain to this day. There was a goodly sprinkling of engineers from the armaments design of the Krupp works in Essen.

Murky Chapter of History.

How they came together and under what circumstances is one of the murkier chapters in modern history.

Krupp's own role is one of the bases for war crimes charges against 12 of its leading officials before an American military tribunal in Nuernberg.

Germany had been forbidden specifically by the Versailles treaty to manufacture tanks or to import or export materials of war. Another treaty section had ordered that Germany should not exchange military, naval or air missions with other countries.

Yet, in Krupp's own words, it retained a fanatical determination "to fight to rise again."

The Soviet Union in the same period after World War I was considered a dangerous and upstart revolutionary, a pariah among the nations of the world.

What more natural than that these two should find mutual ground in their mutual ostracism!

The treaty of Rapallo they signed at the little Italian seaboard city on April 16, 1922, astonished the world, and was considered by both its parties to be a master stroke. It gave Russia its first contact with the western world and Germany its first postwar friend.

It is believed now that there were secret clauses to this agreement, and that the exchange of illegal military missions was based on these. It was to be several years before anything could actually be achieved.

Building tanks was almost impossible while the "Allied snooping commissions," as Krupp referred to them, remained in the Rhineland. The Allies finished their work in March 1926 and left.

But Krupp Had Made Start.

But a start had been made by Krupp. As early as November 1925 Col. Gen. Hans von Seeckt, chief of the German Army's high command, paid a formal visit to Essen. The notes of his trip show that within a matter of hours after his arrival the subject of a "German tank" had been broached.

Krupp was prepared. It had retained its designers at its own expense—which it was later to charge to the government several times over. By 1942, when there seemed no longer any reason for keeping these matters secret, Krupp boasted in a memorandum that, except for one new safety mechanism, "the basic principles of armament and turret design for tanks had already been worked out (by Krupp) in 1926."

In the contract it received from the German Defense Ministry as a result of Von Seeckt's visit and the subsequent negotiations, Krupp literally bound itself to violate the laws of Germany and its international obligations by building tanks, and to stand trial for treason if Krupp broke the dangerous secret.

In 1928 and 1929 Krupp built the first of its tanks, two light and two heavy "farm machines." Two other firms built similar models. With armor and guns, they weighed nine and 17 tons. Both were planned to be gas tight. The large one was amphibious.

The chassis were built in one of the Essen plants. The armor was forged in another. The tanks were assembled at an army proving ground in Unterluess. Old-time army officers could scarcely contain their delight.

12 Sent to Kazan for Tests.

They were so happy that they turned down as "too dangerous" a suggestion that large numbers of them should be constructed and sent to the Soviet Union for assembly. Instead they sent the original 12 to Kazan for additional testing.

Even this had to be done carefully. The tanks were turned over to a Berlin shipping firm named Hannemann. The shipping tickets bore no names, but code designations. Spare parts, which were sent periodically for the next three years, arrived without even trade marks of their manufacture.

Gathering trained personnel for these experiments was done guardedly. In relays, engineers and designers were ordered to report to the apartment of one Wilhelm Frege, in an unobtrusive section of Berlin. The men were told only that their destination was "Russia," which is a fairly large destination. They were sworn to secrecy even about that.

Frege appears only dimly, but his connections must have been good. He supplied the little expedition with mimeographed booklets, explaining what clothing and other incidentals they would require. He produced passports, Soviet visas, and railroad tickets via Riga.

Not even the families who remained in Germany could be told where the men were going. Frege, for the duration of the scheme, served as an intermediate post office. There would be no telltale cancellations on stamps or envelopes.

Learning of Immense Value.

From late 1929 until September, 1933, there was to be a good deal of coming and going along this devious route. A Krupp engineer named Hugo Walther was in charge on the spot. His visitors included top designers and engineers. Regular replacements kept the Krupp contingent in Kazan constantly at about 12.

Not all the visitors were what they appeared. One, who went as "Mr. Hacher," has been identified since as a German army major named Harpe. He was to return to the Soviet Union later—as a colonel general in an invading army.

In Kazan the Germans lived and worked in Red army barracks which formerly had housed a Czarist cavalry unit. They were not a happy group. They complained, in their letters, that the cigarettes were bad, that there wasn't much to do but work, and that the Russians were suspicious to a point which made things constantly unpleasant.

The things they learned, however, were to be of immense value. Much of it was highly technical. Some of it, like welded bodies and steel tracks, the Americans and British didn't discover for another dozen years until they began losing their own men and machines in battle.

If the Russians were suspicious, they had every reason to be. Krupp learned also to build its tanks for temperature differences of 60 degrees centigrade between summer and winter. The range occurs in Europe only in the Soviet Union.

Advent of Hitler.

The advent of Hitler put a strain on this working relationship and finally brought it to an end. Krupp's dealings with the Soviet union were by no means finished, however. Part of the 1939 agreement between Moscow and Berlin was orders for about $100,000,000 in war materials, of which Krupp received its full share.

Much of this equipment never was delivered, but was converted later, at an additional profit to Krupp, for the use of the German armies as war approached in the East.

The war's end brought Soviet engineers another prize from Krupp, the most super, ultra, insane creation of all.

On a railway siding in Silesia Soviet forces captured the twin models of "Gustav."

There is a measure of justice in this. One "Gustav" was designed to smash Sevastopol. Fifty-three of its seven-ton shells actually were fired into the Black Sea fortress. The second was to have destroyed Leningrad. It was completed too late to be used.

"Big Bertha," another Krupp creation which shelled Paris during World War I was a baby in comparison. "Gustav" yawned 32 inches wide at the muzzle. Its monster barrel was 125 feet long. Its railroad mounting required twin tracks and 40 axles. Its shells left the muzzle with a roaring, tearing force sufficient to lift the entire United States aircraft carrier Midway 10 feet in the air in one second.

Someone may try to strike a balance some day as to who got the best in this 15-year exchange which began with the illegal and secret tank mission to Kazan and ended with "Gustav" on a siding.

As long as Germany continued to exist, however, Krupp's own share and benefits were never in doubt.

TOMORROW: Krupp and Hitler. How Hitler's plans fell in with Krupp's purposes. Krupp's contributes to Hitler's "Spende" and reorganizes German industry for him. Even the "blood purge" is not "too shocking" for Krupp's.

MARSHALL PLAN NATIONS TO MEET MARCH 15 TO FORM A PERMANENT ORGANIZATION

PARIS, Feb. 28 (AP).

BRITAIN and France today invited the Marshall plan nations to meet March 15 to create a permanent organization. The invitations to the 14 other nations proposed that they meet in Paris.

The countries last fall drew up a preliminary draft of what they considered to be their needs in United States aid. Proposals to carry out the program, or parts of it, are before the United States Congress.

The invitations were sent after a joint Franco-British inquiry mission had sounded out officials in Italy, Switzerland, Belgium, Holland, Luxembourg and Scandinavian countries. All capitals were favorable to the proposal for a permanent organization to assist the American administration in delivering Marshall plan aid.

GOTTWALD SAYS REDS WILL MAKE PURGE COMPLETE

Continued From Page One.

landlords together with foreign reaction."

The United States Information Service in Prague, by request, removed from its windows today a copy of the three-power denunciation of events in Czechoslovakia. The foreign office made the request. A large crowd had gathered outside the Information Service's offices in one of the main streets off the public square, and it was represented that they were hostile to the display.

Purge Continues.

Action committees meanwhile continued to purge all phases of Czechoslovak life. Restrictions on reporting the news, announced yesterday for correspondents, were extended to radio broadcasts.

Vladimir Tosek, director of shortwave broadcasts for the Prague radio, told foreign radio correspondents they would not be permitted to make any new broadcasts until further notice.

The Ministry of Information announced that 27 foreign language publications had been barred and more may be barred later. Among those whose distribution in Czechoslovakia was prohibited were the Baltimore Sun, the Chicago Tribune and Time and Life magazines.

The action committee of the nationalized film industry dismissed 216 employes. Action committees of the Union of Czech Journalists recommended dismissal of 13 editors and writers in Ostrava, 10 in Brno (Bruenn) and nine in Pilsen.

Boy Scouts Merged.

The Central Action Committee of the National Front voted to abolish Czech youth organizations in favor of a single "society of Czechoslovak youth." The Boy Scouts are included in the society.

The new Minister of Education, Zdenek Nejedly, told all Prague professors that "the school first of all has to be political."

"Stalin's picture will return to the schools," he said. "This is not merely the matter of a picture, but a conception of national life. Political education in the schools is one of our main tasks.

V. A. Zorin, Soviet Deputy Foreign Minister and former Ambassador to Prague, left this morning for Moscow after a 10-day visit. Members of the Government, including Foreign Minister Jan Masaryk, saw him off at the airport.

LINER AMERICA'S CREW VOTES TO SAIL DESPITE UNION ROW

NEW YORK, Feb. 28 (AP) — CIO National Maritime Union members agreed yesterday to sail the liner America to Europe next week despite a dispute between a union officer on the ship and the ship's master.

Crew members began signing on for the voyage after voting against a walkout. The 26,454-ton vessel, Queen of the United States passenger fleet, is scheduled to sail Wednesday.

FORRESTAL, CLARK, KRUG TO OPPOSE QUITCLAIM BILL

They Will Appear Before Senate Group Hearing Testimony on Tidelands Measure.

By EDWARD A. HARRIS
A Washington Correspondent of the Post-Dispatch.

WASHINGTON, Feb. 28—Three Cabinet officers will appear before the Senate Judiciary Committee next week to voice their opposition to Senate resolution 1988, it was learned today as proponents of the quitclaim legislation neared conclusion of their week-long testimony.

The controversial bill, which would reverse the Supreme Court decision of last June 23 awarding the Federal Government full dominion over the submerged lands off the coast of California, will be opposed in personal appearances by Defense Secretary Forrestal, Attorney General Clark, and Interior Secretary Krug.

They are expected to contend that exploration and exploitation of the oil and gas beneath the so-called tidelands should be controlled by the Federal Government as a matter of vital national security, in accordance with the Supreme Court's ruling. These three officials and their assistants drafted Senate bill 2165, introduced last week, setting forth administrative detail for control of the marginal lands by the Government.

Many Proponents Testified.

So far as is known, they are the only opponents of the quitclaim bill who are scheduled to be heard by the judiciary subcommittee, of which Senator E. H. Moore, Oklahoma Republican and an oilman, is chairman. In contrast, the National Association of Attorneys General, which is directing the presentation of testimony in behalf of the measure, has placed scores of proponents before the committee, including numerous governors and state attorneys general.

The prevailing opinion of the Judiciary Committee on the issue has been made clear at the open hearings. Only member to ask critical questions of the array of witnesses has been Senator Donnell (Rep.), Missouri. Subcommittee Chairman Moore commented yesterday that congressional enaction of the quitclaim bill would serve as a "nudge" to the Supreme Court to discard its "theory" of governmental paramount rights to tidelands.

Moore, in fact, is a co-sponsor of the bill, along with several other members of the committee, including Senator McCarran (Dem.), Nevada. McCarran said yesterday to a table-thumping Texas official in the witness chair: "I'd like to see the same vehemence on the part of every state in the union." McCarran then described the present tidelands legal situation as "preposterous" as a result of the court decision.

Suit Against Texas Planned.

The Department of Justice, as was told yesterday, is preparing to file civil suit in the Supreme Court against the State of Texas, in an action comparable to the successful proceeding against California. Texas public officials claim their state is in a different legal position from California's, having been an independent nation for nine years before admittance into the Union in 1845, and they intend to fight the anticipated suit as assiduously as did California.

John D. McCall, representing the American Bar Association, appeared yesterday before the committee to present a resolution adopted by the association in support of the quitclaim bill. The resolution states also that the bar group is opposed to any compromise under which Congress might renounce federal title to the tidelands but retain for the Federal Government paramount rights to the mineral resources under submerged lands.

McCall pointed out that the constitution of the American Bar Association prohibits it from any activity in "matters of general governmental policy which are non-legal in character." While ordinarily it would not be "competent" for the group to adopt a resolution favoring legislation essentially political in nature, he explained, it was being done in this instance because the association has been interested in the subject since 1945, and because local and state bar groups have taken positions on it.

He said the house of delegates of the association had unanimously subscribed to the resolution at its mid-winter meeting in Chicago last Monday.

Stassen Attacks Government's Position on Tidelands.

McALLEN, Tex., Feb. 28 (UP)—Harold E. Stassen, candidate for the Republican presidential nomination, said last night that shipment of machinery and electrical equipment to Russia is an "economic appeasement" that should be stopped.

"We shipped more machinery and electrical equipment to Russia in 1947 than to England and France combined," he told a dinner audience here. "And that doesn't add up."

He stepped into the tidelands dispute, calling the Government's stand a "wrongful invasion of the rights of states."

Polish-Romanian Pact.

WARSAW, Feb. 28 (AP)—Poland and Romania signed a cultural agreement yesterday.

CHURCH NOTICES.

ETHICAL SOCIETY—A Liberal Religious Fellowship

11 a.m., 3648 Washington Blvd.—A Special Service

OBSERVING THE CENTENNIAL OF THE REVOLUTIONS OF 1848

The Speakers will be

CHARLES van RAVENSWAAY, Director, MISSOURI HISTORICAL SOCIETY

JULIUS T. MUENCH, Attorney-at-Law, St. Louis

Subject—"The Great Legacy of Free Minds"

The Ethical Society belongs to the great tradition of freedom of thought. It would honor all who have made their contribution to that tradition—among them many who came from Europe around 1848.

THE PUBLIC IS CORDIALLY INVITED

Sunday School, 9:30 A.M. Children May Be Enrolled Now

700 GREEK COMMUNISTS SEIZED IN ATHENS ROUNDUP

Arrests Made in Drive to Clear City of Dangerous Elements—13 Executed for Killings in 1944.

ATHENS, Feb. 28 (AP) — Some 700 Communists and members of the Communist organization "Self-Defense" were arrested today in Athens.

The Greek Government said those found guilty of helping the guerrillas or being dangerous to public security would be committed for trial by a military tribunal or referred to the security committee for a decision on their punishment.

The arrests were in line with a recent decision to clear cities and towns of dangerous elements, it was said.

Thirteen persons convicted of killings during the 1944 revolution and of aiding guerrillas were executed today in Athens.

(A New York Herald Tribune-Post-Dispatch special dispatch from Athens reported two Socialist editors had been arrested Thursday on orders of Gen. Panayotas Goulas, military governor of Athens, charged with "publishing articles creating dissension among the Greek people."

(The dispatch said that by sorry coincidence, Athens newspapers on the same day carried a statement by press officers of the American Embassy and American aid mission declaring flatly, "There is no country in Europe where a greater degree of press freedom may be found than in Greece."

(It added that Socialist George Karandzas, editor in chief of Machi, the party's weekly organ; and his associate, John Fillipussis, were arrested because of two articles appearing in Monday's edition. One was a front-page editorial criticizing the recent mass execution of prisoners of the resistance movement who were convicted two years ago. The other was a clemency petition by political prisoners in Avarof prison addressed to Premier Themistokles Sophoulis.)

Greek troops were reported pressing an offensive in Delvinaki near the Albanian border. Dispatches said seven villages in the area were retaken from Communist-led guerrillas.

Lt. Gen. James A. Van Fleet, head of the American military mission, predicted yesterday that the Greek Army soon would "eliminate" guerrilla forces.

Van Fleet told Greek and foreign newspaper men he believed American aid was coming soon enough. Much equipment already has arrived and more is en route, he said.

Dwight Griswold, head of the American aid mission, said defense corps battalions were being organized rapidly. He said he believed Secretary of State George C. Marshall's request for additional funds for Greece would be approved before June 30.

Asked whether he thought there would be fighting in Greece after June 30, Griswold said: "I've a suspicion there will be some fighting."

EX-U.S. EMBASSY EMPLOYE WIFE OF RUSSIAN BARITONE

Reveals Marriage After Quitting Moscow Post, Criticizing U. S. Policies.

MOSCOW, Feb. 28 (AP)—A tall, blonde American woman who quit her job at the United States Embassy yesterday with a criticism of its policies, revealed today she is the wife of a Russian baritone.

Annabelle Bucar, 33 years old, of Clairton, Pa., said she had been married for 13 months to Konstantin Lapshin. Lapshin, about 35, sings with the Moscow Operetta Theater. They met about two years ago in Moscow when Miss Bucar came to the Soviet Union as a member of the United States Information Service.

In resigning yesterday she said she felt further work with the embassy would be "incompatible with my present views."

Her letter of resignation said she had acquired a real understanding of the Russians. She said the policy of the United States Embassy "is directed against these people."

Ambassador Walter Bedell Smith said last night he had not received the letter yet. He added Miss Bucar had been "very remiss" in not informing the embassy earlier of her marriage.

Under State Department regulations, she should have notified the embassy of her marriage and immediately resigned, he said.

In the United States Information Service Miss Bucar did some work on the Russian-language magazine titled "Amerika."

COMMUNISTS TAKE YINGKOW, PORT IN SOUTH MANCHURIA

PEIPING, Feb. 28 (AP)—Communists have captured the South Manchurian port of Yingkow, Chinese press dispatches said today. This dashed Government hopes of using the port as a springboard for a counterdrive in the spring to reopen a land supply line to Mukden, 100 miles to the northeast.

(The Communist radio yesterday, announcing Yingkow's capture, asserted the Government's Fifty-eighth Temporary Division deserted. It said the remaining 2000 of the garrison were "wiped out." The Communists, however, said Yingkow fell Thursday.)

Reliable sources reported Generalissimo Chiang Kai-shek has decided to abandon the Manchurian capital of Changchun in an effort to save Mukden. Isolated garrisons at Kirin and Szepingkai, also northeast of Mukden, will be withdrawn, presumably by air, these sources said.

DUCHESS OF VALENCIA FINED $45,000 BY FRANCO CABINET

MADRID, Feb. 28 (AP) — The Duchess of Valencia was fined 500,000 pesetas (about $45,000) yesterday for inciting striking students.

The Franco cabinet levied the fine against the 32-year-old Duchess, a militant monarchist. She was arrested Jan. 16 in a street near the University of Madrid where students were demonstrating against an order requiring examinations of a student's entire career as a requirement for a degree.

CHURCH NOTICES.

Westminster Presbyterian (U.S.)

Union and Delmar Nursery for Children

Wm. H. McCORKLE, D.D.
Minister

11:00 A. M., Morning Worship
5:00 P. M., Evening Worship
6:00 P. M., Young People

Sunday School Classes, All Ages, 9:30 A. M.
Large Class for Men, 9:40 A. M.

BRITISH CRUISER REACHES BELIZE IN GUATEMALA ROW

Another Warship on the Way to Crown Colony With Troops Aboard.

BELIZE, British Honduras, Feb. 28 (AP) — British marines from the cruiser Sheffield were on hand today in this British crown colony claimed by neighboring Guatemala.

Another British cruiser, the Devonshire, left Kingston, Jamaica, this morning for Belize with troops aboard. The Sheffield arrived yesterday from Cartagena, Colombia.

An official British statement said the Sheffield was sent here as a "precautionary measure against any frontier incident."

Guatemala has said officially it is willing to have its claim to British Honduras (Belize) mediated. An official, commenting on the Sheffield's trip, has called it a "hostile act."

Upon arrival of the 9100-ton Sheffield, Adm. Sir William Tennant, commander in chief of the British West Indies, went ashore and conferred with Gov. Edward Gerald Hawkesworth.

In Guatemala, the Foreign Ministry denounced last night what it termed "the armed provocation of Great Britain" in ordering warships to British Honduras. It sent messages to all Latin American countries, the United Nations and the Pan American Union. They said, "Guatemala expects the solidarity of her republic sisters" in the dispute.

NEW CABINET FORMED IN PERU; ONLY MILITARY MEN NAMED

LIMA, Feb. 28 (AP)—The Peruvian Government announced last night the formation of a new Cabinet made up entirely of army, navy and air officers. It was the fourth cabinet appointed since Jose Luis Bustamante Rivero became President July 28, 1945.

Three civilians in the old cabinet were dropped. Some observers said the appointments signify a new approach to serious problems having to do with the internal financial and food situation. Others viewed them as a move to deal with the political situation, lately growing restless.

ST. JOHN'S METHODIST CHURCH
Kingshighway and Washington
11:00 A. M.
"COMPENSATION IN LIFE"
8:00 P. M.
"DO WE GET WHAT WE ASK?"
Dr. Albea Godbold, Pastor

FIRST UNITARIAN CHURCH
5015 WATERMAN AVE.
School and Church Services 10:50 A. M.
"THE MATURING OF GOD"
Thaddeus B. Clark, Minister

ST. LOUIS CATHEDRAL
LINDELL BLVD. & NEWSTEAD AVE. (8)
Right Rev. R. W. Brinkman
Rector
Sunday Masses
5:30, 6, 7, 8, 9, 10, 11
Visitors Ever Welcome

TRUMAN SIGNS STOP-GAP BILL ON RENT CONTROL

Criticizes Resolution on Maritime Commission Because of Bar on Chartering to Aliens.

KEY WEST, Fla., Feb. 28 (AP)—President Truman signed a stop-gap bill last night continuing rent control until April 1.

He signed also a resolution which continued the power of the Maritime Commission to sell, charter and operate shipping to March 1, 1949.

He signed the measures at his temporary quarters at the submarine base here.

Truman signed the rent control bill without comment, but gave out a statement in connection with the other measure in which he said he hoped that Congress would revise the legislation later.

He said that a provision prohibiting the Maritime Commission from chartering any war-built vessels to any person not a citizen of the United States was "not desirable."

He said it would terminate the commission's authority to "charter vessels to Filipinos for use in inter-island commerce in the Philippines."

He said he felt sure that Congress did not intend to terminate that authority, which it had granted in the Philippines Rehabilitation Act of 1946.

"Consequently I hope that the Congress will take speedy action to restore the authority to charter vessels under the Philippines Rehabilitation Act."

The rent control law renewed by President Truman's signature permits landlords and tenants to enter into "voluntary" agreements for rent increases up to 15 per cent, on leases extending until Jan. 1, 1949.

The law sets up local rent control boards which recommend to the Federal Housing Expediter whether rent adjustments are warranted in a specific area, or whether rents should be decontrolled because of a housing surplus.

Truman acted on the two measures an hour and a half after they were delivered to him by a Navy courier plane from Washington.

BARBER BOARD PRESIDENT QUITS POST UNDER FIRE

JEFFERSON CITY, Feb. 28—John E. Johnston of Kansas City resigned yesterday as president of the State Board of Barber Examiners, effective Monday, in the face of a decision of the Senate Appropriation Committee to withhold board funds so long as he remained a member.

Johnston submitted his resignation in a letter to Gov. Donnelly, saying that, "due to conditions over which I have no control, it is my opinion that I will be unable to properly fulfill my duties as a member of the barbers' board in the future."

The Governor said the resignation was voluntary and would be accepted. He said he had not discussed with Johnston or the other board members, Charles F. Quinlin of Hannibal and J. C. Green of Doniphan, charges made by members of the Appropriation Committee concerning practices in connection with issuance of barbers' licenses.

CHRISTIAN SCIENCE SERVICES

Sunday Lesson Sermon Subject

CHRIST JESUS

Branches of The Mother Church, The First Church of Christ, Scientist, in Boston, Mass.

ST. LOUIS CHURCHES
First: 475 N. Kingshighway
Second: 5807 Murdoch Ave.
Third: 3524 Russell Blvd.
Fourth: 5569 Page Blvd.
Fifth: 3452 Potomac St.
Sixth: 3736 Natural Bridge
Seventh: 1123 Holly Hills
Eighth: 6200 Wydown Blvd.
UNIVERSITY CITY
First: 6900 Delmar Blvd.
WEBSTER GROVES
First: 17 Selma Ave.
KIRKWOOD
First: Washington and Clay
OVERLAND
First: Lackland and Midland
FERGUSON
First: Clark and Carson Rd.
BRENTWOOD
Society: 2400 Brentwood Blvd.
(Services Sunday, 3 p. m. only. No Reading Room. Wednesday Evening or Sunday School Services.)

HOURS OF SERVICE
Sunday Morning at 11:00
Sunday Evenings:
5th, 7:30
1st, 3rd, 4th and 6th, 8:00

Wednesday Evening Meetings, which include Testimonies of Christian Science Healing, in all Churches at 8:00 P.M.
Sunday School at all Churches for pupils up to 20 years of age.

Each of the above maintains a free Reading Room for the study and purchase of authorized Christian Science Literature. The Reading Room in the downtown district is at 1994 Railway Exchange Building.

The Public Is Cordially Invited

SECOND PRESBYTERIAN
(Taylor Avenue and Westminster Place at 4500 Block)
11:00 a. m. PUBLIC WORSHIP
Sermon: THE SOUL'S AWAKENING
So many of us are "dead to the world". We are sullen, smothered or asleep. Life unfolds but we do not see it, calls but we do not hear it. How can we be aroused? Do we want to be aroused?
DR. CLARKE, Preaching
Music: HEAR MY SUPPLICATION Mozart
Solo by Pearl Walker, Soprano
All Presbyterian laymen are reminded of the mass meeting in Kingshighway Church, Monday at 8 p.m. at which Mr. Wilbur LaRoe Jr., Moderator of the General Assembly of the Presbyterian Church, U.S.A., will speak.

EAST SIDE GROUPS SUPPORT PLAN TO SAVE JEFFERSON BARRACKS AS PARK

Committee Votes to Seek Six-Month Delay in WAA Order to Dispose of 880 Acres Declared Surplus.

Support of East Side communities and organizations of the proposal to preserve Jefferson Barracks as a national park was pledged last night at the second meeting of the Jefferson Barracks National Park Committee at the Edgewater Club, 5500 South Broadway.

The committee voted to attempt to get a six-month delay in the plans of the War Assets Administration to dispose of the 880 acres of property declared surplus as of March 15. During this period, the group hopes to work out definite plans for using the area as a memorial park and recreational area and to enlist support for carrying them out.

More than 100 persons, including Government officials and representatives of numerous veterans and civic organizations, attended the meeting. All seemed strong in the conviction that the old military post, which the Army gave up in 1946 after 122 years, should not be turned over to real estate interests for commercial or residential development.

Columbia (Ill.) Mayor Present.

The East Side delegation was led by Mayor Albert C. Metter of Columbia, Ill., who called attention to the fact that East Side men were buried in the National Cemetery and that other East Siders lie in the Veterans' Hospital at the Barracks. He introduced several representatives of East St. Louis, St. Clair county and Madison county veterans and civic organizations who promised assistance of their groups in working for the park.

Metter said he thought that if plans for a national park are unsuccessful, the area might be taken over for development by the newly-established Bi-State Development Commission.

So that expressions of approval of the national park idea might be uniform, Committee Chairman A. C. Waldemer appointed a committee to draft a resolution. The text will be sent to all interested organizations, with the request that they adopt it and send copies to Missouri and Illinois Senators and Representatives and state officials.

Members of the resolutions committee are: Vincent J. Hatch, attorney; Joseph Kreyling, president, St. Louis Council of War Dads; Joseph W. Dierker, attorney; Raymond McNally Jr., district commander, American Legion; Eugene Conn, post commander, American Legion.

To Try to See Truman.

P. Donald Fisher, secretary, reported that he already has written Missouri Senators and Representatives, and that he will attempt to see President Truman in Washington Monday. Communications from Representative Claude I. Bakewell, Eleventh District Republican, and Representative Frank Karsten, Thirteenth District Democrat, promised their assistance. A letter from Senator James P. Kem was noncommittal. Others had not replied.

Waldemer and Fisher said they hoped for Truman's support because he is a Missourian.

Presiding Judge Luman F. Matthews of the St. Louis County Court told briefly of the county's negotiations for the property, which never have been completed because of failure to agree on terms. "The county still has its finger on the property, but just slightly," he said.

Believes Park Feasible.

He estimated that the area would cost $100,000 a year to maintain, and asserted the county could not undertake this burden unless the Government included all revenue-producing property in the deal, which the Government so far has refused to do. He said he thought the national park idea was feasible and urged working through Congress.

Support for the park project was voiced by representatives of the American Legion, Veterans of Foreign Wars, Amvets, American Veterans' Committee, American War Dads, Disabled American Veterans and various auxiliaries, including the Ladies of the G.A.R. Oscar Ehrhardt, secretary of the CIO Industrial Union Council, and members of civic associations and political bodies spoke in favor of preservation of the barracks.

The committee will meet again March 12 at the Edgewater Club.

GETS 6 MONTHS IN WORKHOUSE FOR RIDING IN STOLEN AUTO

Joseph H. Ruskiewski of West Frankfort, Ill., was sentenced to six months in the workhouse yesterday by Circuit Judge Michael J. Scott when he pleaded guilty of riding in a stolen automobile. The charge had been reduced from larceny.

Ruskiewski was arrested Jan. 31 after he had stolen a Black and White taxicab which was parked at Ninth and St. Charles streets. Police in a squad car ordered him to the curb at Finney and Newstead avenues, but he failed to stop. Police then fired five shots which struck the cab. Ruskiewski said he had been drinking, and when he couldn't find the driver of the cab, he decided to drive it himself to St. Charles.

ST. LOUIS POST-DISPATCH

Founded by JOSEPH PULITZER Dec. 12, 1878

Telephone MAin 1111—Address 1111 OLIVE ST. (1)

Published Daily by The Pulitzer Publishing Co. Entered as second-class matter, July 17, 1879, at the post office at St. Louis (1), Mo., under the act of March 3, 1879.

MEMBER OF THE ASSOCIATED PRESS and AUDIT BUREAU OF CIRCULATIONS

The Associated Press is entitled exclusively to the use for republication of all the local news printed in this newspaper, as well as all Associated Press News dispatches.

SUBSCRIPTION RATES:

By carrier in Greater St. Louis: Daily $1.25 a month; Sunday 10c a copy.

By Mail (Payable in Advance).

MISSOURI, ILLINOIS and ARKANSAS (Applicable only where local dealer service is not available.)

Daily and Sunday, one year — $17.00
Daily, without Sunday, one year — 9.50
Sunday only, one year — 7.50

ALL OTHER STATES, MEXICO, SOUTH AMERICA AND PAN AMERICAN COUNTRIES

Daily and Sunday, one year — $22.50
Daily, without Sunday, one year — 15.00
Sunday only, one year — 7.50

Remit either by postal order, express money order or St. Louis exchange.

Dog, Her Pups Reunited With Family

—By a Post-Dispatch Staff Photographer.

SHORTY, pet of the Impellezzeri family, reunited with her five pups and their owners. From left, LENNY IMPELLEZZERI, holding two of the pups and SHORTY; TONI, with another pup, and JERRY, with the last two.

HUMANE SOCIETY RETURNS DOG, PUPS AFTER COMPLAINTS

Special Trip Saves Owners From Going to Pound for Animals.

So many complaints were received by the Humane Society today after the imprisonment of a dog and her five two-week-old puppies in the dog pound that a special trip was made this morning to return hm to the owners without charge.

The confused situation began yesterday when Shorty, a dog of mixed descent belonging to Leonard Impellezzeri, 1008 North Eleventh street, was captured by the dog catchers during a brief outing in the neighborhood of her home. Mrs. Impellezzeri asked permission to pay a fee for Shorty's release, but the dogcatcher said she would have to come to the pound.

Mrs. Impellezzeri told the poundkeeper, Roscoe Thompson, that the five puppies probably would starve without the care of the mother so a special trip was made to take them to Shorty.

"People were too indignant about the whole thing. Shorty and her family had to be returned home—free of charge," Fritz K. Grolock, president of the Humane Society, said today.

BURGLARY EFFORT LAID TO DESIRE FOR SECURITY IN JAIL

William C. Thomas, a laborer, arraigned yesterday on an attempted burglary charge, told Circuit Judge Michael J. Scott he broke into a filling station because he knew he would be arrested and placed in jail, and that in jail he would have security.

Thomas was arrested Jan. 24, when police caught him inside a filling station at 631 South Fourth street. When arrested, he told police he wanted to take anything of value he could find. However, yesterday he told Judge Scott that he was desperate because he lived in an unheated room at 1108 South Broadway, and because his wife was ill and living with her parents in Marston, Mo. He said his three children have been placed in a foster home.

Judge Scott told Thomas's attorney, Joseph Noskay, of the Public Defender Bureau, to investigate Thomas's statements before permitting his client to plead guilty. The case will be re-docketed at a later date.

GOLD TEETH HELP IDENTIFY SUSPECT AS WANTED MAN

The persistence of Patrolman Robert Green in checking police records and the glittering gold teeth in the mouth of a Negro suspect resulted early today in the identification of the Negro as a man wanted for murdering his mother-in-law in Harriman, Tenn., the day after Christmas.

Green took Dennis Climons, Negro, 1209 Missouri avenue, to headquarters after finding 10 pistol bullets in his possession in a routine check of Climons in the East St. Louis City Lines Bus depot at Third and St. Charles streets.

First check of the records produced nothing against anyone named Climons, Green found. But he went back and found that a Dennis Clemons was wanted in Harriman. The file on Clemons said he had four gold teeth in the front of his mouth.

A quick check of his suspect's teeth convinced Green that Climons was Clemons. The prisoner under questioning admitted having shot his mother-in-law, police said, and agreed to waive extradition.

DIES OF HEART AILMENT 13 HOURS AFTER WIFE'S DEATH

Marcus King, a retired carpenter, died of a heart ailment yesterday, 13 hours after his wife had died at City Hospital of a cerebral hemorrhage. Mr. King, who was 80 years old, collapsed and died at his home, 4257 North Twenty-first street, after arranging disposition of his wife's effects.

They are survived by two sons, Joseph and Max King, and three daughters, Mrs. Roman Seyfried, Mrs. John Brier and Mrs. Mary Chanitz. Funeral services will be Monday at 8:30 a.m. from the W. A. Stock undertaking establishment, 2117 East Grand boulevard, to Holy Name Catholic Church. Burial will be in Memorial Park Cemetery.

COURT TOLD 99 PCT. OF MEN WISH THEIR WIVES WERE DEAD

Lawyer Charges Entrapment in Case Alleging $3000 Offer to Kill Woman.

Morris A. Shenker, a lawyer, is apparently a man who takes little stock in tales of wedded bliss.

In a preliminary hearing yesterday before Judge Louis Comerford of the Court of Criminal Correction, Shenker asked that evidence against his client, Charles B. Winkler, be suppressed on the ground it was obtained by entrapment. Winkler is charged with offering a detective $3000 to kill Mrs. Winkler, believing the officer was a gangster.

"I don't see that it's a crime to want his wife dead," Shenker told the court.

"Why, if that was a crime, 99 per cent of the men would be in jail."

Associate Prosecuting Attorney Jasper R. Vettori quickly interposed:

"I'm one of the 1 per cent, I guess. Anyway, this is not just a case of a man wishing his wife were dead, but of one who actually planned to commit murder and offered money to have it done."

Judge Comerford took Shenker's motion under advisement, and continued the case to March 19.

CHANCE REMARK REVEALS ILLEGAL BEAVER PELTS

Agents of the Missouri Conservation Commission, while making a routine check of the Hill Bros. Fur Co., 412 South Sixth street, overheard an employe mention some fur pelts were stored on the third floor of the building.

The agents, who had not known this floor was used by the company, then investigated and found six pelts of illegally trapped beavers. Associate Prosecuting Attorney Jasper R. Vettori issued a warrant against the company yesterday, charging failure to keep an accurate account of fur purchases.

J. L. Langstaff, an agent for the Conservative Commission, told Vettori the beaver pelts were found Jan. 21. He said the pelts had been carried in the company's records as rabbit pelts. Vettori explained that the trapping of beavers is only permitted by state law when it can be shown they are causing extensive damage to property. Possession of beaver pelts is legal only if they bear tags issued by the Conservation Commission, Vettori said.

The two men who sold the beaver pelts to the company were fined for illegal possession of beaver pelts by Magistrate Frank W. Tirell at Clayton last month.

$234,234 SUIT OVER RIVER EXPLOSION NAMES FIRMS HERE

Suit for $234,234 in damages was filed today in United States District Court against three St. Louis firms in behalf of the Ingalls Shipbuilding Corp. of Birmingham, Ala. The suit charged that a diesel engine bought from the firms here and installed on a boat exploded because it was defective and had not been inspected properly.

Defendants named were Busch-Sulzer Brothers Diesel Engine Co., and Bee-Essby Co., both of 3300 South Second street, and Nordberg Manufacturing Co., 314 North Broadway. The petition stated the engine was installed at New Orleans in a vessel bought from the United States Maritime Commission. When the boat was being moved up the Mississippi river to Pascagoula, Miss., on Feb. 27, 1947, the suit stated, the engine started to overheat and was shut off, but a short time later exploded.

The engineer and two other persons were killed and several crew members injured, the suit continued. A suit in connection with the engineer's death was settled for $12,857, it said, and two other suits for $100,000 each are pending as a result of the accident.

TENANT HELD IN STABBING OF LANDLORD'S SON

Charles Warner Is Returned From Vandalia, Ill., Where He Phoned Authorities Here.

Charles Warner, of 1320 North Twentieth street, was brought back to St. Louis today from Vandalia, Ill., where he was arrested for stabbing his landlord's son, Michael Budzinski of 2502A Slattery street last night. He was booked suspected of assault with intent to kill.

Warner, who said he was intoxicated at the time, said he didn't know why he stabbed Budzinski but that he was angered after the elder Budzinski had asked him to move. He said he also had an argument with the younger Budzinski several days ago over one of his children.

Budzinski, who was in critical condition at City Hospital, told police he answered the knock at his door and was stabbed before any words were exchanged. Warner, however, said they scuffled before he stabbed him.

The weapon used by Warner was a Japanese type bayonet, with a 20-inch blade, a souvenir he brought back from Japan after serving in the occupation forces. He said he left the bayonet on the windowsill of a house in the neighborhood.

Warner surrendered to authorities in Vandalia. He said he intended to go to the east coast but changed his mind. His landlord is Fesician Budzinski, who lives on the second floor of the Twentieth street address.

PAIR INJURED WHEN TRAIN STRIKES AUTO AT CROSSING

Henry F. Newman, 72 years old, and his wife, Mrs. Minnie Newman, 69, were injured today when an automobile driven by Newman was struck by a Louisville & Nashville streamlined passenger train, the Georgian, at the Fifteenth street crossing in East St. Louis. At Christian Welfare Hospital in East St. Louis, Newman was pronounced suffering from cuts and bruises about the head and back, and his wife from cuts and bruises and shock.

Newman said he was driving south in Fifteenth street. As he approached the crossing he saw another automobile waiting. A slowly-moving westbound freight was approaching the crossing.

He said he drove past the waiting automobile, failing to notice the eastbound passenger train approaching the crossing. The train struck the rear of the automobile. The Newmans live at 2526 Morris avenue, East St. Louis.

MAPLEWOOD FIRE STALLS MANCHESTER STREETCARS

Streetcar service on the Manchester line was interrupted for about 20 minutes this morning because of a fire which started in the basement of H. F. Mahler, Inc., a real estate firm, 2732 Sutton boulevard, Maplewood, at 8 o'clock. Cars were unable to pass until jumper tracks had been placed across fire hoses in the street.

Fire Capt. Matthew Recsnik said the fire started in joists above the furnace. Damage, confined to the basement, was estimated at from $300 to $500.

EYE DOCTORS BACK 3 POSSIBLE WAYS TO END REBATES

Jail Sentences, State Licensing of Opticians, Sworn Statements Listed as Methods.

Three possible aids in stamping out rebates to eye doctors by optical manufacturers and retail opticians were approved in principle by the St. Louis Ophthalmic Society at a meeting last night.

Dr. T. E. Sanders, president, said the methods of correcting the rebate evil indorsed by the society were:

A municipal ordinance making the giving or accepting of rebates an offense punishable by a jail and a fine.

Establishment of a state board to license dispensing opticians patterned on the method of licensing employed in New York State.

Acceptance by the society of sworn statements by certified public accountants that opticians have not given rebates.

The methods approved were suggested recently by Dr. Lawrence T. Post, ophthalmologist, who has been leading a campaign against rebates and other forms of "kickbacks," which are made at public expense. Dr. Post suggested also a limit on the number of opticians, pointing out that the high cost of eyeglasses indicates there may be too many opticians to dispense glasses economically.

Dr. Sanders explained that in approving "in principle" the question of sworn statements, the society had no authority to require such statements, but is willing to be the agency to which voluntary statements could be referred.

The United States Government is attempting to break up the practice of rebates by naming 2750 eye doctors, including 15 in this area, in anti-trust suits filed against the American Optical Co. and Bausch & Lomb, large manufacturers of eyeglasses.

FORMER LEGISLATOR INJURED IN FIGHT WITH BAR CAPTAIN

Edward F. Byrnes, former State Representative, who was convicted and later acquitted on appeal of soliciting a bribe during the 1941 session of the Legislature, received a blackened right eye and suffered cuts on the head last night in a fight with a bar captain in Hotel Statler, police reported.

The bar captain, Orlando Mequio, 5072 Enright avenue, told police that soon after Byrnes entered the lounge bar in the hotel a woman came to him and said she was afraid of Byrnes. When Byrnes started toward the table where the woman was sitting, Mequio said the woman ran out of the place. Mequio then asked Byrnes to leave, escorting him into the lobby.

Instead of leaving, however, Mequio said Byrnes followed him back into the bar and struck him in the face with his fist. Mequio said he hit Byrnes and pushed him out of the bar. In the lobby, he said, Byrnes tried to fight again and Mequio was forced to hold him on a couch until police arrived. Byrnes was treated at City Hospital. Both men were booked suspected of peace disturbance.

ROBBER HOLDS UP LOAN FIRM TWICE IN LAST TWO WEEKS

Police today were searching for a Negro who took $373 in a holdup yesterday at the Time Finance Corp., 3400 Lindell boulevard, his second robbery of the establishment in two weeks.

There were two customers in the place yesterday when the robber opened the door about 5:30 p.m. The assistant manager, Richard Tuchschmidt, recognized him as the man who had stolen $258 in a holdup there last Feb. 13. Tuchschmidt called out, "Check the records in the rear room," to warn Casimir Musielak, the manager, that the robber had returned.

The man became suspicious and left the office. Musielak rushed to the door and locked it. Then the robber reappeared, placed one hand in a coat pocket, and motioned through the glass to Musielak to unlock the door. The manager did so.

The robber entered, displayed a pistol, and announced, "This is a holdup." Pressing the pistol against Musielak's ribs, he directed Musielak to give him the money from the cash register.

After taking the money from Musielak, the robber forced the manager, Tuchschmidt and the customers into a rear room.

"I'm going to California where the pickings are better," he announced, and walked out the door.

PHONE RATE RISE HEARING ADJOURNED UNTIL APRIL 12

Recess Taken So State Technical Staff Can Prepare Evidence—3 Points Made by Cities Opposing Increase.

By RICHARD G. BAUMHOFF
A Staff Correspondent of the Post-Dispatch.

JEFFERSON CITY, Mo., Feb. 28—The Missouri Public Service Commission hearing on Southwestern Bell Telephone Co.'s application for $3,250,000 in annual Missouri telephone rate increases was adjourned today to April 12.

Urging an early resumption of the hearing, John Mohler, company attorney, asserted to the commission that the company was "losing a quarter of a million dollars a month." He explained to the Post-Dispatch that this was a reference to the monthly amount of the requested rate increases. The delay in resumption is to allow time for the commission's technical staff to finish preparation of evidence.

The company completed presentation of its principal testimony today, but may desire to add some additional evidence when the hearing reconvenes. Under direction of the commission it will produce records of sales to Southwestern Bell of equipment and materials used in Missouri, made by Western Electric Co.

Participants in the hearing were of the opinion this might prove of great importance in the attack on plant investment and maintenance charges of Southwestern Bell. Western Electric, like Southwestern Bell, is owned by American Telephone & Telegraph Co.

Two Other Developments.

Two other significant developments as the hearing closed were a showing that the current program of conversion of exchanges to dial operation might result in a substantial saving in operating expenses, and an admission by a company witness that the item of "rearrangements and changes" of plant would be reduced as the outcome of the huge construction program under way.

Max L. Hilliard of Webster Groves, general plant supervisor, who began testifying yesterday, concluded today. The company recalled one other witness to finish the session. It had a total of 10 witnesses, who were subjected to lengthy cross-examination by counsel for the commission and protesting cities.

A company witness has testified that $75,000,000 or more of Southwestern Bell's $158,000,000 plant investment in Missouri represented purchases from or through Western Electric. An appreciable part of maintenance expenditures also goes to Western Electric. By far the greater part of the equipment, materials and supplies bought by Southwestern Bell, it has been shown, is obtained from or through Western Electric.

Southwestern has said that its gross expenditures with Western Electric for its six-state system were nearly $37,400,000, including installation services, in 1946. Most of the expenditures with Western Electric are reflected in plant account. Attention has been called here to the fact that there have been court decisions approving elimination of any excess in prices paid in dealings with a corporate affiliate, in consideration of customer rates.

No Separate Missouri Record.

The call for data on Western Electric transactions was made from the bench by Commissioner Kyle D. Williams, presiding in this case, whose request appeared obviously to have the support of his four colleagues. Mohler told the commission there was in evidence a deposition exhibit showing annual sales by Western Electric to Southwestern Bell, covering the latter's entire territory, for the last 31 years. No one could testify as to what the sales for the Missouri portion were, he declared, because there is no record of this and no attempt at allocation.

Pressed by Williams and other commissioners, Mohler conceded that an effort, which he considered "not very useful," had been made to produce a similar state showing for the Kansas corporation commission, and that such an estimate could be made for Missouri. This could be done, he explained, by making certain assumptions, and would result in a "rough approximation." Williams directed the company to prepare an exhibit on the question, using "the company's best opinion," for inclusion in the record. Presumably the showing will be made by years back to 1916.

Williams also directed the company to provide a statement giving the division of Western Electric's Missouri sales for last year as between plant account, which is included in the rate base, and maintenance, which is part of operating expenses.

Saving in Dial Operation.

Two pieces of testimony tied together to give the indication of a large potential saving in operating expenses from the 1948-49 program of converting 19 exchanges from manual to dial operation. Commissioner Charles L. Henson inquired pointedly yesterday what witness could testify as to economies resulting from this changeover.

Mohler reminded him that Robert L. Bence, traffic engineer, had testified Thursday the conversion would save $1,780,000 a year in operators's salaries but that there would be certain additional expenses offsetting this.

A short time later Hilliard declared on the stand that the added volume of equipment to keep up, in the prospective dial plants, would increase yearly maintenance expenses by about $225,000, assuming wages and other costs remained at current levels. Attorneys attacking the rate increase proposal were quick to conclude that the net saving from the change to dial service would be about $1,555,000 a year—the difference between $1,780,000 and $225,000—provided the company was unable to prove any additional offsets of added expenses. No such proof developed yesterday.

"Rearrangements and changes" are an element of telephone plant maintenance arising from shifts in the use of facilities. During the period of heavy congestion of the plant due to the great growth of telephone business and the wartime cessation of construction, this element has tended to increase in volume.

Hilliard testified that Southwestern Bell was now carrying out many rearrangements and changes in connection with its big postwar construction program. If the plant facilities are restored to "sound operating conditions," he said, the result would be to cut down the expense for rearrangements and changes.

The opponents of the rate increases regarded this as an admission of importance to them.

Restoration of Spare Facilities.

There was testimony also on the restoration of spare telephone facilities which are essential to normal smooth and efficient operations. Before the war, such "spares," or margin of extra plant, made possible immediate installation of new telephones. Lack of them as the system has become overcrowded has contributed to the inability to fill new orders without long delays.

It was stated by G. J. Vande Steeg, area engineer, recalled briefly as a witness yesterday, that restoration of "spares" in Missouri would cost $17,500,000 in a four-year period beginning about 1950. Mohler called Hilliard's attention to this and inquired about the effect of maintenance costs. Hilliard said the addition of the "spares" would increase maintenance expenses by $465,000 a year.

Hilliard declared that the aggregate maintenance expenses, estimated by the company for Missouri at $12,826,000 for the last year, were as low as possible, and that the plant had been maintained efficiently. He added the prediction that maintenance costs would rise.

SUPERVISOR ONE OF 7 OUT IN PURGE AT ARMY CENTER

Belle Sorkin Denies Associating With Communists or Attending Their Meetings.

Miss Belle Sorkin, a supervisor, was one of the seven civilian employes at the Army Finance Center here dismissed recently for reasons of national security, it became known today. She was discharged Feb. 4.

She was handed a letter containing charges that she was closely associated with members of the Communist party and that the Government therefore assumed she was a member of the party; that she attended meetings or rallies sponsored by the Communist party, and that she was a member of an organization affiliated with the Communist party.

Under Public Law 808, civilian employes of the Government may be discharged if evidence shows reasonable ground for believing their removal to be necessary in the interest of national security.

"Derogatory" Data on Them.

In Washington, the Post-Dispatch learned that some or all of the seven discharged workers were considered subversives whose continued employment would constitute a security risk. "Derogatory information" about them was obtained by the Army, a spokesman said.

Miss Sorkin, 32 years old, had been in government service more than five years. She started as a clerk in the Office of Dependency Benefits in Newark, N. J., and came here when that office became part of the Army Finance Center.

Miss Sorkin denied to officers at the Finance Center that she was closely associated with Communist party members, that she attended meetings sponsored by the Communists or was a member of any group affiliated with the Communist party. She was escorted from the grounds by an officer.

Investigated by Army.

The entire investigation which resulted in the seven dismissals, the Army announced, was conducted by its Counter-Intelligence Corps.

Inquiries into the records of 26 other civilian employes suspected of subversive activity are being made by the Federal Bureau of Investigation. The loyalty investigations were ordered by President Truman.

FLORISSANT LINE BUS CHANGE

Southbound busses on the Florissant line of the Public Service Co. will be rerouted beginning Monday while repaving operations on Eleventh street are carried out by the city. The busses will use Tenth street between Howard street and Cass avenue instead of the regular route over Eleventh. The old route will be restored as soon as repaving is finished.

NO ARM SIDE CHAIRS
OAK— WALNUT — $8.50
CLARK PEEPER CO.
1112 OLIVE CH. 9291

DO YOU SPEAK ITALIAN?
You Can Master Any Spoken Language at the Inter-American
— ENROLL NOW —
Inter-American School of Languages
814-15 Metropolitan Bldg. NE. 6953
GRAND and OLIVE
Open 9 A. M. to 9 P. M.
Approved for Veteran Training Under P.L. 346

Downs MEN'S SHOP
514 N. GRAND Opp. Fox Theater
ARROW SHIRTS
Open Every Night 'Til 9

Quicker, Easier Meals with
MAGIC CHEF GAS RANGES
HANLEY & CO.
2907 SUTTON—MAPLEWOOD ST. 2868

ERKER QUALITY LENSES
New Modern Frames
2 STORES:
610 OLIVE ST. (1)
518 N. GRAND (3)
Est. 1879
Erker's

PACKWOODS
Luggage Repairing
Best Work—Quick Service
ST. LOUIS 216 N. 7th
CLAYTON 8121 MARYLAND

NOW! 2 for 1 Rates
START NOW!
Enroll and save 50% rates. Phone hurry to the promptly on 2 for 1 today or studios.
ARTHUR MURRAY NEEDS TEACHERS. CALL CE. 4567 FOR APPOINTMENT.
Arthur Murray
316 N. Sixth CE. 4567
7742 Forsythe CA. 4145
Under Direction of Robert Coulas

The Sweetest Story Ever Told
Mavrakos Candies

CARL'S FAMOUS Steaks Are the Finest With Carl's Renowned Chef's Salad Served Until 1:30 A. M.
It's Smart to Say: "Meet Me at Carl's"
CARL'S COCKTAIL LOUNGE
709 WASHINGTON (1)

Save 20% to 30% at Nettie's
FUNERAL SPRAYS $3.50 Up
Beautifully Made BASKETS — $5.00 Up
NETTIE'S FLOWER GARDEN
3801 S. Grand at Chippewa

WASHING MACHINE SERVICE
ALL MAKES
CITY REFRIGERATION SERVICE CO.
4739 McPherson, FO. 2200

TRAVEL TO TREVELLYAN
For Paint and Body Work
Buick
First-class work by our expert body men in a modern and complete shop.
TREVELLYAN BUICK CO., Inc.
Vandeventer & Lacledo JE. 6230

WHEN YOUR FLOORS SAG
CALL US
We level floors and correct any building failure in accordance with correct engineering principles. The result is a permanently satisfactory job.
REGISTERED ENGINEERS
NIGHT PHONES HU. 1748 LO. 4203
DAY PHONES GR. 3092 GR. 3093
E. F. DAVID
HOUSE MOVING COMPANY
1548 S. Vandeventer Ave.
Over 62 Years Successful Experience in St. Louis

OFFICE SUPPLIES
"Everything for the Office Since 1900"
SKINNER & KENNEDY
4th & St. Charles (2) MAin 4910

HILL-BEHAN HAS FRIGIDAIRES

A BUSINESS of your own or A GOOD JOB Awaits Trained MEN
One of Nation's most complete courses in 34 Weeks.
THE ST. LOUIS SCHOOL OF ELECTRICITY AND REFRIGERATION
6767 Southwest Ave. Phone ST. 7676

CAR OWNERS!
You're missing a bet if you don't read Ray Rixman's offer in the Post-Dispatch sport pages tomorrow.

ORDER NOW
CALGONITE (Detergent) For Dishwashers and CALGON (Water Softener) For Automatic Clothes Washers
W. H. STANLEY
5069 DELMAR FO. 0225

RADIO And Small Appliance REPAIRS
Radio Tubes
QUALITY FUEL SEIDEL HOME APPLIANCES
FR. 6800
Washington Just East of Grand

COAL — COAL
FILL UP NOW! MINERS' DEMANDS WILL CAUSE PRICE RISES THIS SPRING
BEST QUALITY STOKER & SMOKELESS AVAILABLE NOW—PRICES RIGHT — PROMPT DELIVERY — PAY NOTHING DOWN
Over 25 Years Service
Curran
ST. LOUIS (18) Gravois at California LA-2000

FUEL OIL
HIGH GRADE
NO LIMIT
All You Can Carry
AT 20c Per Gallon Tax Paid
Empty 5-Gal. Cans at $1.00 Each
AT ALL
Star Service Stations

ST. LOUIS POST-DISPATCH

Founded by JOSEPH PULITZER
December 12, 1878
Published by
The Pulitzer Publishing Co.

Telephone MAin 1111 — 1111 *Address* Olive St. (1)

THE POST-DISPATCH PLATFORM

I know that my retirement will make no difference in its cardinal principles; that it will always fight for progress and reform, never tolerate injustice or corruption, always fight demagogues of all parties, never belong to any party, always oppose privileged classes and public plunderers, never lack sympathy with the poor, always remain devoted to the public welfare; never be satisfied with merely printing news; always be drastically independent; never be afraid to attack wrong, whether by predatory plutocracy or predatory poverty.

JOSEPH PULITZER.
April 10, 1907

LETTERS FROM THE PEOPLE

How GIs Acted Abroad

To the Editor of the Post-Dispatch:

Once upon a time an Englishman was worth seven Frenchmen, or four Dutchies, or a couple of dozen Greeks. Any Englishman would have told you so.

His exact value in Americans was never quoted. This was because the American, being nothing more than a very glib teller of very tall stories, was hardly worth thinking about.

Then came World War I, bringing with it the Doughboys, and bringing, too, the first uneasy thoughts that maybe these Yanks were really full-sized human beings after all.

An aging adult mind usually has to be told a fact twice, with a distinct interval between, before it registers. It needed a second American invasion before the average Englishman got a really true picture of what the average American was like.

They have gone back now, those Yanks, but they have left memories behind—an American feeding candy to a child in the street, or lighting a cigarette in a pub and putting the packet on the table for everybody to help themselves.

There are memories of them talking, in exactly the same courteous voice, to an officer or to a road-sweeper; or treating a shop-girl with as much deference as though she were a duchess; yes, and of them monopolizing the taxis until even those who had never afforded a taxi in their lives had to have a grumble about it. Anyway, never again will an Englishman think of his American brother as anything but a high-class gent.

But what of the reverse picture? Despite Hollywood's insistence, the average Englishman is not either a monocled silly ass or an illiterate cockney.

There were many such people in Boer War days; but if one is met with today he is regarded with as much nostalgic amusement as an American would regard one of the old rip-roaring Western pioneers.

ANTHONY GORDON.
London.

A Very Lucky Man

To the Editor of the Post-Dispatch:

"Retired Colonel" is very, very lucky that he was in the service of Uncle Sam instead of a large corporation. I was an employe for 27 years of one of our large corporations. This company has a pension system. When my health failed, I could not get a disability pension because I was not totally disabled.

After you have given the best years of your life, you often end with zero when you work for a private corporation.

UNLUCKY.

Discourtesy to Szigeti

To the Editor of the Post-Dispatch:

I was one privileged to hear Joseph Szigeti in what I believe to have been one of the most magnificent musical recitals in the history of St. Louis music Tuesday evening at Kiel Auditorium. I am unable to withhold scathing criticism of what was doubtlessly the rudest audience ever to gather anywhere in this city.

Mr. Szigeti played masterfully and should have been accorded at least a standing ovation. The best St. Louis could offer at the conclusion was a mad dash for the exits before the great artist could respond to his first curtain call. yet Mr. Szigeti obliged his faithful listeners with four encores—each one more beautiful than its seemingly insuperable antecedent. Each encore opened in utter disregard of the milling throng too much in a hurry to receive its rendition, and seemed to be addressed only to those who would have gladly listened another hour. The hurried ones sheepishly sank into the nearest seats, frequently disturbing nearby listeners. The artist's conduct in the midst of such gross ignorance proved that St. Louis was the unworthy host not only to a distinguished violin virtuoso but to a great human personality such as is seldom seen in these days.

It can only be hoped that Szigeti will come again if only to be accorded the primary due of any visitor—common courtesy.

DON A. HASSE.

D. S. T. to Save Electricity

To the Editor of the Post-Dispatch:

In view of the national and local shortage of electricity, wouldn't it be to advantage here and in other communities to go on a total daylight savings time basis until the demand for electricity has somewhat leveled off to the output?

F. L. CORSIGLIA.

Driver Should Be Tested

To the Editor of the Post-Dispatch:

When, oh, when are we going to have some restrictions imposed upon our city and state drivers' licenses?

Every year many people are killed or injured in automobile accidents caused by the inability of some drivers to handle the high-speed cars of today.

The state requires no form of drivers' test other than that they be able to see where to sign their names. The city requirements are little better.

When I renewed my city license a year ago, the only test given me was the reading of small signs such as "Railroad," "School Zone" and the like. A gentleman before me was asked to read these same signs but failed. The clerk told him what they were and to step around to the cashier to pay the fee. Things such as these are little short of criminal neglect, in my estimation.

There is a bill in our Legislature covering this subject, but heaven only knows when or if it will be passed.

RICHARD A. THOMPSON.
Rolla, Mo.

Courage, Indignation

To the Editor of the Post-Dispatch:

Your courage in exposing the Boonville Training School scandal was admirable and the public was justly indignant.

VIRGINIA GIBSON.
Unionville, Mo.

The Shortage of Nurses

In this day of shortages, one of the most serious is that of nurses. As a result, many of the critically sick are being tragically neglected. That both doctors and hospital authorities are aware of this is indicated by discussions such as those of the nursing education conference of the Catholic Hospital Association, being held just now in St. Louis.

A local hospital recently was unable to supply a nurse in a case of brain surgery after the operation. In a New York hospital, a patient died while still under anesthesia because there was no nurse at the bedside to report the first warning symptom.

Doctors can cite only too many similar examples. Dr. Howard Naffziger of San Francisco, chairman of a special committee of the American Surgical Association, says that there is a 55 to 60 per cent shortage of nurses. Worse, the quality of care is down 75 per cent, he says. This is due, in part, to what Dr. Howard Wise of Baltimore calls "the interrupted, lick-and-promise, hummingbird type of attention" of over-busy student nurses. He estimates that 70 to 90 per cent of the care now is of this type although from 40 to 60 cents of every hospital dollar goes for nursing. Even so, 33,000 badly needed beds are being kept empty, according to the American Hospital Association.

* * *

The situation is even worse when help is needed in the home. The American Nurses' Association admits that 46 per cent of all calls simply cannot be filled. Further, private nursing care has become forbiddingly expensive for many families. Where 24-hour service is needed, it generally runs to $168 a week—three eight-hour nurses a day at $8 each.

All this has come about despite the fact that there are more registered nurses in the United States than ever before—318,000. Ella Best, executive secretary of the Nurses' Association, says it is impossible for the nurses to render service to all who need it because of "the great expansion of public health programs, the rising birth rate, a vast increase in hospital building, the growth of voluntary prepaid medical and health insurance plans, and an increasing number of veterans obtaining medical attention from the Veterans' Administration."

Others, however, complain that nurses are being educated away from the bedside. Emphasis is put on the operating room, the laboratory and the administrative desk, not to mention scores of outside jobs which range all the way from public health and industrial nursing to riding an airplane as a hostess. The director of one nurses' training school has been quoted as saying that she hoped she would never see one of her graduates at a bedside.

There is, of course, a need for experts, but too much attention has been turned to the somewhat better paid jobs by ever-rising standards of nursing education. Candidates for the nursing schools not only must have been in the upper portion of their high school classes, but in many cases also must have finished two years of college work. Already three nursing schools require a degree for admission.

* * *

The National League of Nursing Education believes that its members should be trained in physiology, anatomy, microbiology, materia medica, pathology, obstetrics, sociology, pediatrics, chemistry, psychiatry, diet therapy and an assortment of other subjects. This is urged to give prestige to the nursing profession, but it sounds more like educational snobbery. It has brought on "the paradox of nurses who are too good for bedside nursing."

The answer is taking the form of a demand on the part of a growing section of the medical profession for a reform in nurses' training. Many doctors are convinced that a reasonably intelligent, healthy and willing high school graduate can be trained for 80 per cent of all nursing duties in two years. Some even say that it can be done in a year. Let those who have their hearts set on the specialties take the long course, say these doctors, but let the hospitals also provide the shorter training period; and let the graduates be registered as practical nurses.

Already the National Association for Practical Nurse Training has been formed. New York, Michigan and other states have recognized such nurses. Sheer demand probably will give them their chance eventually throughout the country.

It is not likely that they will greatly reduce the cost of nursing—except in the home where they will accept some household duties such as cooking. Nurses are entitled to fair pay, fair hours, social security protection and similar benefits. And they should have them. But the pressing problem for the community is the shortage of nurses.

Centennial

The orators and editorial writers in Soviet Russia had a big time yesterday. They celebrated the 100th anniversary of the Communist Manifesto. If the composer had not been found wallowing in Western heresy, the massed bands of the Red Army might have blared out a Shostakovich symphony before Lenin's tomb.

This added attraction, however, probably was not necessary to get a record crowd into Red Square. No doubt, the Politburo gets even quicker co-operation than Mussolini did to those postcard notices that there was to be a "spontaneous demonstration" before the Palazzo Venezia—"by command."

The Russian Government has a way of getting things done. This, on the centennial of the manifesto, may have reminded a few of the demonstrators that it was the chief boast of Karl Marx that the flowering of Communism would see the withering of government.

For Missouri's Grossly Underpaid

The case for state minimum wage legislation was well made before the Missouri House's Labor Committee by William Stix of St. Louis and representatives of the Missouri Association for Social Welfare.

As things stand now, 40,000 Missourians are without minimum wage protection simply because laundry, hotel and restaurant work is not considered to be in interstate commerce. These and other intrastate workers are entitled to the same reasonable protection that interstate workers enjoy. The wage floor for workers in interstate commerce should be widened to reach intrastate workers. The only way to widen it is through state action.

Those groups which presented this case to the Legislature are not wild-eyed in any sense. They are motivated by a sense of justice and by a desire to protect Missouri against disastrous cuts in purchasing power should there be a recession.

The bill in its amended form is simple and reasonable. Objections raised against the creation of a new and powerful state administrative department have been met. The present bill would charge the existing State Industrial Commission with enforcement. It would permit rate changes only by the Legislature.

There is no risk and much gain in such a modest measure. It should be passed.

For Freedom to Teach

A check on cases involving academic freedom and tenure in recent years shows the following steady decline:

YEAR	CASES
1942	149
1943	144
1944	124
1945	117
1946	107

The organization which is responsible for this wholesome downward trend is now meeting in St. Louis. This is the American Association of University Professors. Before the AAUP was organized under the chairmanship of John Dewey in 1915, the individual college teacher had to go it alone—or with such faint help as he could collect among his generally timid colleagues. The result was that the professor with the courage of his convictions often lost his academic head. Moreover, the Thorstein Veblens were blacklisted and found it hard to get a place on some other faculty.

The AAUP is now 28,000 strong. It operates of university teachers, by university teachers, but not exclusively for university teachers. What it has done to establish and guarantee academic freedom has permeated into the far corners of the national life. This does not mean that the AAUP makes a *cause celebre* out of every academic freedom case. Its record for the 10 years ending in 1946, from which we compiled the above table, shows that complaints are evaluated for what they are worth. After investigation, the complainant himself may withdraw his charge. Or the investigators may reject the complaint as unworthy. Other times the AAUP goes to the mat with the university administration in a finish fight.

Fifteen years ago the University of Pittsburgh had a chancellor, one John G. Bowman, who imposed a reign of fear and intimidation over his faculty. He made no bones about denying academic freedom and several teachers including Ralph E. Turner, now teacher of history at Yale, were fired or quit. Proving itself in this and similar cases, the AAUP put the University of Pittsburgh on its "censured" list. There Pittsburgh stayed until it got ready to guarantee freedom for its teachers. Today Pittsburgh makes strong provision for teachers' rights. Many such cases could be cited.

In a word, the AAUP has been the chief means for enforcing the basic freedoms of the Bill of Rights in university life and teaching. The decline in its cases measures inversely the effectiveness of its good work.

How Many MacVeaghs?

It is good news that Ambassador Lincoln MacVeagh has been withdrawn from Athens and will not be returned. MacVeagh, who knows a great deal of classical Greek history and literature, but understands very little of the longing of the mass of the Greek people to throw off the yoke of their monarchist-fascist exploiters, should have been recalled long since. Of MacVeagh, Marquis Childs wrote from Athens last summer:

> His attachment to the past—his attachment to the Greek royal family and, above all, to Constantin Tsaldaris, the mediocre but stubborn leader of the right-wing (so-called) Populist party—handicapped him.

MacVeagh was so tory in his attachments that he was a sore trial to Dwight Griswold, the former Republican Governor of Nebraska, who was appointed to administer aid to Greece under the Truman doctrine. MacVeagh's known attitude provided a great deal of ammunition for Greek Communists. Finally, Secretary Marshall dispatched Loy Henderson, in charge of Near East affairs for the State Department, to iron out the situation in Athens.

Now MacVeagh is gone and Griswold will be acting Ambassador at least till next summer. Our chance to gain the confidence of the Greek people should improve. But it is a memorable fact that during the war and for more than two years afterward the State Department continued in a key spot like Athens an Ambassador so unreconstructed that a conservative ex-Governor of Nebraska could not abide him.

It is pertinent to inquire whether we still have in such places as Ankara, Rome and Paris counterparts of MacVeagh, whose presence alienates the people and helps counteract the effect of the generous financial aid we extend to Europe.

Mobsters as Business Men

St. Louis has something to worry about. In an unobtrusive, businesslike fashion, the Capone syndicate has taken over the old Bev Brown-Gully Owen Pioneer News Service just as it took over the Continental Press, Inc., a similar race news service in Chicago.

First a rival was set up. Then the mobsters bought into the ownership of the established firm. In Chicago, it was necessary to "bump off" James M. Ragen, original owner of Continental, but the St. Louis operation was carried off without such violent incident.

The syndicate prefers to work that way these days—smoothly and quietly. But St. Louis had better not forget that its members are still "muscle men" at heart. They still use tommy-guns and other "persuaders" in a pinch. It is necessary only to recall how Carl Shelton was killed in the struggle over Illinois gambling.

But apart from murder, the element represented by the syndicate is a menace. As was pointed out in the Chicago Crime Commission report the other day, it moves quickly to shape political alliances. Perhaps more may be learned now that Paul Dillon, the St. Louis lawyer involved in the parole of four gangsters, has been found and is to testify before a federal grand jury in Chicago.

Under Mayor Kennelly, Chicago seems to be breaking the syndicate's strength. St. Louis ought to move against it before the gang becomes intrenched. The easiest way is to deprive it of the fat on which it thrives. That is commercialized gambling. This has been cut down to 30 or 40 hideaway handbooks here. All of them should be tracked down. A direct attack on the syndicate can be made by depriving it of telephone service. This now has been sustained by the courts. No doubt, they would hold likewise in connection with the baseball tickers and Western Union teletypes to which the syndicate is turning as substitutes for telephones.

Good police work backed by public determination can rid St. Louis of these "businesslike" mobsters.

WHICH?

—From the Cleveland Plain Dealer.

Peoria Eyes Our Fly Ash

The Mirror of Public Opinion

Itself beset by this problem of grit and filth, the Illinois city's attention is called to the way St. Louis is moving against the menace; there as here, an electric power plant seems to be the spectacular offender; editorial points to ordinances pending here as example.

From the Peoria Star

Peoria women who have been fighting the filth of fly ash for almost a quarter of a century might take a cue from the housewives of St. Louis, who have a similar problem. In St. Louis, women have been conducting a postcard campaign for several weeks, demanding legislation to stop the fly ash nuisance. Last week a public hearing was conducted under auspices of the city government. Housewives appeared bearing samples of gritty dust which constantly filters into their homes.

James L. Ford Jr.

"I brought a sample of what I swept up from my back porch the other morning," one said. "I don't know what you'd call it. It's like walking on sugar. It's gritty and it crunches under your feet. I have to wash my kitchen table every morning before breakfast to get this off."

That description of fly ash is familiar to Peorians. We feel it under our shoes on downtown sidewalks. Those who work in downtown offices wipe it off their desks and chairs several times a day when their windows are open. When the wind is from the south, the gritty ash is carried to the farthest residential districts in Peoria.

Our No. 1 Problem

A few Peorians who have been inclined to scoff at the seriousness of the fly ash nuisance in this city should ponder this statement by James L. Ford Jr., chairman of the St. Louis Citizens' Smoke Elimination Committee:

"Some of us may consider slum clearance the No. 1 problem in our city. Some may consider the condition of the city's finances the most important problem. But there is no question that the biggest problem, if measured by the largest number of people affected, is the fly ash problem."

On the same basis, the number of persons affected, fly ash might also be termed Peoria's No. 1 problem. The substance blankets all of Peoria, especially the valley area, and is worst in the shopping district. No person who works in Peoria's business district, or shops there, can escape the irritation of eyes, skin, sinuses and throats and even lungs from the badly polluted air.

Complaining citizens of St. Louis are ahead of Peorians in one respect. Quantitative determinations of fly ash fall have been made in St. Louis. It is stated that more than 400 tons of fly ash, dust, cinders and other particles descend on St. Louis homes and property every day. One test showed pollution so great that a fall of 432 tons per square mile was indicated.

The Trouble's Source

Similar quantitative measurements in Peoria would probably reveal shocking air pollution in this city. Techniques of measurement are not difficult. They are conducted in some cities by public health departments, because air pollution is considered a public health problem. This aspect of the fly ash nuisance was emphasized in the St. Louis hearing. One ordinance proposed in St. Louis would empower the health commissioner to take action against fly ash pollution by declaring the sources of such pollution public nuisances. Another ordinance proposed in St. Louis would reduce the amount of fly ash permissible from any industrial smokestack from .75 grains per cubic foot to .33 grains. These facts show that Peorians, as compared with the citizens of St. Louis, have not yet really begun to attack the fly ash nuisance.

But in Peoria we enjoy one advantage, if we cared to make something of it. There are many major sources of air pollution in St. Louis, and that complicates their problem. But in Peoria we are certain (as certain as we can be in the absence of quantitative determination, which more enlightened public health administration would provide) that the one major source of our fly ash pollution is the Central Illinois Light Co. power plant directly across the river from Eckwood Park. Countless tons of pulverized ash have been blown into the city for 24 years from that source.

For this destructive nuisance and menace to public health we must blame a utility company that has been callous to the comfort and health of the community all these years, city officials who have been negligent in tolerating the nuisance, and public health officials who to this day refuse to admit publicly that pollution of air by fly ash is a serious problem in public health.

The Party Melodic Line

From The Economist, London

The word has gone forth from Moscow. Shostakovitch and Prokofiev are convicted of "journalistic perversions" and "anti-democratic tendencies" and will now presumably follow the humorist Tostchenko and the historian Varga into obscure silence.

There may be an alternative open to them. Positive instruction has accompanied condemnation, a demand that music shall sing a democratically comprehensible tune; and the censured composers may work their passage home to respectability by an adequate output of hummable melodies, such as "My Little Grey Home in the Urals," "After the Purge was Over," the "War March of the NKVD" and the "Harmonious Stakhanovite"—finally demonstrating their political soundness with a Marxist version of "Gott Straf England."

One's heart goes out to them. Imagine Dylan Thomas, convicted of unintelligible cacophony, forced to redeem himself by a reversion to the style of Lord Tennyson or—since democratic appeal is to be the supreme test—Miss Wilhelmina Stitch. Conceive T. S. Eliot offering as his neck-verse a new "Absent-Minded Beggar." One would not put it past Picasso to get a lot of quiet fun out of his penitential "Monarch of the Glen," and Sartre might contrive to slip an existentialist message, under the censor's nose, into a modern Silver King. But "Oh, what labor! Oh Prince, what pain!"

This lamentable business, however, may yield good in the long run. It indicates to the Western world a hitherto unnoticed channel of access to Russian public opinion. The crime of Shostakovitch and his fellow-sinners was that they were Westernizers, corrupted by the approval and applause of the Fascist beasts who read the New Statesman and frequent Carnegie Hall.

Well and good. Let the Foreign Office brief the critics, and let them do their stuff. Let them ecstatically analyze the oratorical cadences of Mr. Zhdanov, and prostrate themselves before the monolithic magnificence of Mr. Molotov's Ewiges Nein. Let them demand for Gromyko a pedestal. The public, once aware of its role, will surely back them up, directing a barrage of fanmail on the selected targets, and offering large sums by advertisement for any available locks of Mr. Molotov's hair. Who can doubt the result?

One can at least be certain that the Russians will not retaliate by sending a mission, on behalf of their art galleries, to negotiate the purchase of a steady supply of landscapes by Mr. Churchill.

Between Book Ends

Saga of a Political Family

THE LAFOLLETTES AND THE WISCONSIN IDEA, by Edward N. Doan. (Rinehart and Co., New York.)

Marquis Childs in the New York Times.

In the annals of American politics there are few narratives which match that of the LaFollettes. The story is an inherent part of our political history for the past 50 years.

The outline of the story is here. Or it might be more accurate to say that most of the raw materials have been assembled. But unfortunately they are put together in such a way that the drama of the rise of LaFollettеism never emerges. We get only

Robert M. LaFollette Sr.

in a diluted form the fire and the zeal of the elder LaFollette and the political shrewdness and tenacity of "Young Bob."

This book is published at a moment when we need desperately to be reminded of the virtues of political revolt. The aftermath of World War II bears a striking resemblance to the period which followed the First World War when the senior LaFollette was crusading against corruption, intolerance and political apathy. As the culmination of his protest, LaFollette ran for President as an independent in 1924 and, as the author shows, that struggle brought on the illness that caused his death.

* * *

Several things particularly relevant to our times are seen clearly in this study of a political dynasty. The transformation from Republican orthodoxy to Progressivism was no miracle. It came out of the tireless efforts of an idealist who believed that the people could be educated to understand the issues of the day. Out of such continuous struggle came a political movement that showed remarkable cohesiveness for a long and eventful period.

The discussion of the rise and fall of the Progressive party in Wisconsin and its failure to win national support, is especially significant today. It was the parochial quality of the movement that prescribed its limitations. The elder LaFollette in 1924 denounced the Communists who would have ridden on his coattails in order to serve their own purposes. As LaFollette said at that time, those purposes are contrary to the basic principles and objectives of American democracy.

I found myself wishing that Mr. Doan had filled in more of the background. Thus he passes over in a sentence or two the unfortunate attempt of LaFollette to launch a third party. The end of the Progressive party is as significant as its origin.

* * *

I wish too, the author had devoted more space to the reasons for the defeat of Senator LaFollette in 1946. As he suggests, it was due in no small degree to the defection of labor votes in Milwaukee where the influence of Communist-dominated unions was important. The reason for the defection is believed to have been the fact that the Senator had criticized Russia in a Senate speech in 1945.

Mr. Doan tells how much stress the elder LaFollette put on the magazine he founded in Wisconsin in 1909. That was one of the means he used to carry on his unceasing campaign of political education.

This is an important fact and Mr. Doan's worthwhile study serves to call it to attention. As the elder LaFollette loved to remind the regular Republicans, the Progressive reforms which they earlier rejected were one by one enacted into law. That is the way of progress in America. Some day, let us hope, a biographer will do full justice to the LaFollettes. This is a good source book from which he can draw.

Sketch of a Great Conductor

SERGE KOUSSEVITZKY, by Hugo Leichtentritt. (Harvard University Press, Cambridge.)

This appreciation of the life and work of the director of the Boston symphony orchestra presents him as one who combines "great traditions of the past" with "aspirations and achievements of the present."

MARQUIS CHILDS

"Crown Thy Good With Brotherhood"

WHILE you may not have guessed it from the headlines, this is American Brotherhood Week. With hand grenades selling at 60 cents in Jerusalem and with the Communist police in Prague squeezing out the breath of a once vigorous democracy, there seems little enough brotherhood in the world.

But the headlines do not tell the whole story. As so often in the past, the irony is that ordinary men and women seem to have so little to do with the plots, the intrigues, the violence, the hatreds that are carried on by those who occupy the seats of power.

Rep. Stratton

Here in America, as the political name-calling grows more and more shrill, it is important to remember that. I think it could be demonstrated that never before in this country was there such overflowing good will toward those in need, whatever their race or creed.

It takes many forms. The friendship trains continue to roll toward the ports, even though it was six months ago that Drew Pearson first sparked the popular imagination with that brilliant idea. They carry the bounty of the American people freely given. When the food is distributed in France or Italy or wherever, no one asks the politics of the families who receive it.

Boy Scouts Use CARE.

The other day, Secretary of State Marshall heard about a new kind of Marshall plan. He listened while the members of a troop of Boy Scouts Cubs from Bethesda, Md., told him of their plan to earn money so they could send food to a Boy Scout troop in France.

The photograph taken of that session was a classic. There was Secretary Marshall, whose true greatness is reflected in the dignity and simplicity of everything he does, talking with those youngsters.

Of course, it was planned. Those things do not happen without planning. But the idea originated with the boys themselves and that is the important thing.

The Scouts will use that swiftly growing institution, CARE, to send food to Scouts across the seas. CARE is the simplest and quickest way to get food to the hungry abroad. Nearly $3,000,000 worth a month is being sent overseas in $10 CARE packages.

A former Army Air Forces flyer wants to help rebuild the town he bombed in France. In a number of American towns that bear European names, people have come together to send clothing and food to the namesake cities overseas. Instance after instance comes into the news to show how deep is the reservoir of brotherly feeling.

However, it seems at times difficult or impossible to translate this widespread good feeling into political action under our form of Government. This is true even though it is fairly certain that Congress will pass a European-aid program on a scale never before dreamed of. It is true when action is measured against the magnitude of need in a period of revolutionary change.

Setting Example With DPs.

An issue that tests how far the sense of brotherhood extends is the proposal to admit 100,000 displaced persons a year into this country for four years. Representative Stratton of Illinois has for many months been pushing a bill to do that. It has wide support from organizations and individuals, yet it seems impossible to get action.

By such a step, pressures would be relieved everywhere. It would immeasurably simplify the problem of Germany and Palestine. Quite apart from providing homes and employment for thousands now pensioners, the admission of displaced persons into this country would set an example to other nations that have also held back.

America's Real Enemies.

The chief reason for the reluctance is obvious. People feel insecure. They fear their jobs will be threatened by newcomers who may work for less money.

It is this same insecurity that breeds the frustration and the fear out of which come our own hate groups. Those hate groups would turn brother against brother. They are the real enemies of America and the American way of life.

The reservoir of good will, of brotherly love, in this country is a reality. If it is dissipated by political ineptitude and political indifference, the world will be a far poorer place.

WALTER LIPPMANN

Uninformed and Unneighborly

THAT excellent newspaper, the Arizona Daily Star, is demanding to know whether Canada should "be placed on a kind of international WPA by the taxpayers of the United States." The editor has just heard "the news" that the Marshall plan contemplates the spending of American money to pay for supplies to be purchased in Canada and shipped to Europe. This, he says, "amounts to notice that since the people of Canada . . . refuse to assume part of the burden in international reconstruction, we Americans must assume it for them."

After reading that I understood better what the Canadian Ambassador, Hume Wrong, meant when he said recently that "Americans and Britons know next to nothing about Canada because they have usually been able to take her for granted without serious consequences to themselves. It is not always pleasant for anyone to be taken usually for granted, for that at times involves failure to consider one's feelings and one's interests.

Hume Wrong.

Carrying a Heavier Load.

"Because Canada does not often cause trouble or become a source of dramatic headlines in the newspapers, or adopt policies which are resented in the United States, it may not be an exaggeration to say that the ordinary citizen of the United States knows more of the course of events in such far distant countries as Yugoslavia and Argentina than he knows about what goes on in the territory of his nearest neighbor."

If the editor of an influential American newspaper really believes that Canada refuses to assume part of the burden of international reconstruction, then the Canadian Ambassador was not exaggerating our ignorance of what happens in Canada.

For the truth is that man for man, family for family, taxpayer for taxpayer, the Canadians have borne a heavier part of the burden of European reconstruction than we have. Though the Canadian population is only one-twelfth as large as the American, though the Canadian national income is only one-eighteenth as large as ours, the Canadian contribution to European reconstruction is one-fifth as large as ours.

Comparisons are invidious. But there is nothing in the record which entitles anyone in this country to talk down to the Canadians. Measured in money, measured in terms of enlightened generosity, measured in terms of their political and diplomatic contribution during the postwar period, the record of the Canadians is something to look up to. They have been, as Mr. Wrong said, "at the head of the line in giving assistance to Europe."

Running Out of Cash.

They have done their full share thus far, and there is no question at all of their refusing to continue. The question is solely and simply their ability to continue.

To continue what? To continue exporting to Europe wheat and other commodities without receiving in return the goods they themselves need, or American dollars with which to buy goods that can be bought only in the United States.

They have been selling wheat, meat, lumber, metals, to Europe on credit; they have been buying coal, steel, oil, cotton and machinery in the United States for cash. They have now reached the point where they can no longer buy for cash unless they receive cash for a larger part of what they sell.

Since November they have had to prohibit the purchase of a long list of American goods and they have had to cut down travel by Canadians in the United States. For they cannot get that cash by selling directly to the United States: We bought last year from Canada only one billion dollars worth of goods while we were selling to Canada for cash some two billions worth of goods.

U. S. A.'s Export Problem.

It is not easy for Americans in the twentieth century to understand a problem like that of Canada. A hundred years ago Americans would have understood it quite easily. No living American has ever had to worry about how the United States was to pay for goods that could be bought only abroad. Americans have worried only about how they could keep foreign goods out of the American market and about how they could sell American goods abroad.

There has never in this century been any question of our being able to pay for commodities like coffee or rubber or woodpulp that we wish to import. We have always had plenty of gold, plenty of gold dollars and a surplus of exports.

Without a special effort and special study it is, therefore, difficult for Americans to realize how countries like Canada and Sweden, which were not ravaged by the war, can find themselves in financial difficulties today. It is not immediately obvious that they are in trouble because they sell to countries which pay them in money — but not in the kind of money that can be used to buy what they need.

Canada: Our Best Friend.

To explain this peculiar difficulty, which contemporary Americans have never encountered, is like explaining why the earth is round to a man who says that it has always been flat where he has been living.

Yet unless we decide that we shall make ourselves understand their peculiar difficulty, we shall say and do things which wound deeply all the best friends we have on earth. We have never had a better friend than Canada. Yet because the editor of the Arizona Daily Star has not stopped long enough to study the Canadian exchange problem, he writes about Canada in a language which even the most forbearing of neighbors could not fail to resent.

MAYOR'S MOTHER 85 TODAY

A family gathering will be held this evening at the home of Mrs. Sophia M. Kaufmann, 1920 Linton street, mother of Mayor Aloys P. Kaufmann, in observance of her eight-fifth birthday anniversary. The Mayor was born at the Linton street address, where Mrs. Kaufmann has lived for more than 50 years.

Mrs. Kaufmann is in good health and active. In the last year she took her first airplane ride, accompanying the Mayor to Chicago. There are two other children, a son, Lawrence Kaufmann, and a daughter, Mrs. George Maus.

MISSOURI G.O.P. TALKS OF TRUMAN IMPEACHMENT

Committee Accuses President and Tom Clark With Abuse of Power for Revenge.

By CURTIS A. BETTS
State Political Correspondent of the Post-Dispatch.

JEFFERSON CITY, Feb. 28 — The Republican State Committee today adopted a resolution charging President Truman and Attorney General Tom Clark with abuse of power for political and personal revenge, and suggested that impeachment proceedings against them be considered.

They were accused in the resolution with whitewashing election thievery, the blowing of the election board safe in Kansas City and the theft of evidence in election frauds, and with venting their spite on State Republican Chairman Grover W. Dalton and the late Charles L. Blanton, Democratic editor in Sikeston.

The resolution, which was offered by Senator C. R. Hawkins of Brumley, was addressed to Senator Homer Ferguson of Michigan, chairman of the special Senate investigating committee. It concluded with the words:

"We ask your committee to investigate this record as a basis for such action as the Congress may deem proper, including possible impeachment.

"Misuse of Power.

"The offense most certain to destroy the confidence of the people in our government," the resolution recited, "is the misuse of power by highest Government officials to wreak vengeance on their political opponents and personal enemies as a means of whitewashing and covering up the venal and criminal acts of their intimates and colleagues of a brutal and ruthless political machine."

Reciting the ballot thefts in Kansas City, the resolution continued: "The FBI has cracked a thousand tougher crimes than this one, but not with Truman in the White House and his Pendergast cronies involved."

It was charged that to distract attention from the Kansas City matter, the President and the Attorney General selected two little Missouri counties for another investigation, the home ocunty of Chairman Dalton and that of Blanton, who had criticized the President in his newspaper.

(A United States grand jury in St. Louis on Jan. 23 returned an indictment charging Charles L. Blanton Jr., Blanton's son, and two other Sikeston men with conspiracy to violate election laws by buying votes in the 1946 general election.)

"Only a disciple of Tom Pendergast would use the FBI to visit personal vengeance upon those who dare to speak out against official misconduct," it was said.

The committee meeting was for the purpose of selecting a time and place for holding the state convention which will elect a national committeeman and national committeewoman, and elect delegates at large to the Republican National Convention.

It selected St. Louis for the state convention, which will be held in the Gold room at Hotel Jefferson May 1.

Stephens Cites Letter.

The contest between Howard V. Stephens and Roscoe C. Hobbs for the position of Republican National Committeeman was enlivened today when Stephens made public a letter written last March by National Committeeman Barak T. Mattingly praising Stephens's ability to raise campaign funds.

Recently Mattingly and other Hobbs supporters have been circulating a report that Hobbs was needed as National Committeeman because he had the support of the largest regular contributors to campaign funds in Missouri, and that Hobbs, not Stephens, was the man to be counted on in raising funds, one of the principal jobs of a national committeeman.

Stephens's reply to this was the production of a letter written by Mattingly to Joe Howard, county collector of Christian county. It was in reply to a letter from Howard as to Stephens's availability as a candidate for the nomination of Governor. In the letter signed "Mat," Mattingly wrote:

"I don't have to tell you how difficult it is to get a man of Stevie's standing in the community interested in politics, much less to get them to become a candidate.

"Relied on Stevie."

"The only thing I can tell you at this time is that for many years we have relied on Stevie to raise a substantial part of our campaign funds in every national, state and local election. He has headed committee after committee and has always rendered yeoman service to the party right up to and including the present city campaign. At the present time he is chairman of the Finance Committee raising funds for our municipal election and is working night and day on behalf of our party for the forthcoming April election.

Hobbs has the support of Walter W. Smith, chairman of the board of the First National Bank; Walter W. Head, president of the General American Life Insurance Co., and a number of other dependable contributors to Republican campaign funds.

In a circular distributed to members of the Republican State Committee, which met here today, and to other Republicans by "the Stephens Committee," headed by F. William Autenreith, chairman of the Republican Committee in St. Louis county, there were further eulogies of Stephens's success in passing the campaign hat.

Praised by Bromwich.

E. W. Bromwich, treasurer of the Republican State Committee, expressed appreciation for Stephens's "unusual ability to create harmony and raise funds," and Chapin S. Newhard, former treasurer, said: "As a money-raiser for the Republican party, I have never known a better performer than Howard V. Stephens."

There was little talk among those gathered of the prosaic committee work, but attention was almost altogether on the fight for national committeeman, which will be decided by the state convention. It is being conducted on a grand scale, almost as though the two candidates were running for Governor or United States Senator.

THE ALSOPS

Truman Still Trying to Wriggle Off Horns of Palestine Dilemma

Austin's Indecisive Statement Reflects President's Own Indecision—Differences on Use of Force Not Resolved.

By JOSEPH AND STEWART ALSOP.
(Copyright, 1948.)

WASHINGTON.

THE perfectly sound, perfectly indecisive legal brief on Palestine which Warren Austin presented to the U.N. Security Council reflected one thing and one thing only—Harry S. Truman's own agonized indecision.

The presidential wriggling to escape the horns of his dilemma has been so desperate that he put off approving even this facing-both-ways statement until after his departure for the Virgin Islands. It was in the islands, on Sunday, that he finally gave his belated approval. His telegram reached Washington so late on Monday that the State Department had to cancel plans for a very necessary briefing of the press on the legal niceties of this vital declaration of American purposes.

What is still more extraordinary, the Austin statement actually seems to mask a continuing refusal to grasp either of the horns of the Palestine dilemma. There is in the statement a kind of beginning of a policy. This country will not impose partition by force. But it will join in any United Nations effort to safeguard international peace and security. And it wishes the nature of this effort to be determined by a special commission of the old U.N. Big Five —Britain, France, China, the Soviet Union and the United States —under Article 106 of the U.N. Charter.

Differences Not Resolved.

This is only the beginning of a policy, for two very simple reasons. The President has not resolved the differences within the Administration over what next step in Palestine we should press for—whether trusteeship, or frank reopening of the settlement proposed by the U.N. General Assembly, or enforcement of this settlement under the guise of maintaining international peace.

More incredible still, the President has not resolved the even more pressing differences over the implementation of whatever decision the U. N. may make. No matter what this decision is, some kind of international force will be needed in Palestine. This force must be mainly either American, or Russian, or both. There is no approved American blueprint for such a force.

The source of the President's indecision is easy to discern—all three alternatives now really open to him are almost unthinkable. Positive advocacy of reopening the Palestine settlement means public eating of crow, with violent resulting political repercussions. Doing nothing at all means letting the Jews be pushed into the sea. And taking responsibility for the enforcement of the U.N. General Assembly's recommendations means asking Congress for authority to send an American force to Palestine, perhaps requesting partial national mobilization in order to provide such a force, and risking a resulting sordid outbreak of racial feeling.

On the lower echelons, opinion has been so divided that one cannot say that any special group advocated any special line of policy. Published reports have been misleading, however, concerning the highest policy-making level below the President.

In the first place, the chief policy-makers of the State Department would, on all the evidence, probably have preferred a much more definite choice of the third alternative outlined above than the Austin statement represents. The reasoning behind this State Department preference for effective enforcement of the partition plan was that when the situation is really bad—as the Palestine situation is— it is always the worst course to waver or to appease. The oldest rule of politics is that boldness invariably offers the best way out of a tough spot.

Again, the position of the armed services departments has also been misrepresented. The vital strategic importance of Middle Eastern oil has bulked large in their thinking. But far more important has been the problem of manpower.

What Services Demand.

The ground forces are now more than 100,000 men under complement. The whole disposable reserve of United States ground troops is composed of the equivalent of about two divisions of Marines, plus two divisions of the regular Army, plus air and naval units in proportion.

The services have cautiously argued that since the British have failed to keep order in Palestine with 90,000 men, this whole disposable American reserve might well have to be committed by us.

Therefore they have demanded either partial mobilization, or some kind of limited selective service act, as the necessary accompaniment of any American attempt to enforce a Palestine settlement. Without this supplement of manpower, they have pointed out, they might conceivably find themselves unable to meet emergencies, either in Palestine, or Greece, or Italy, or elsewhere.

Rightly or wrongly, the President has accepted the service argument, which also deserves some study by Senator Robert A. Taft. But this argument does not vitiate the rule that boldness is the best way out of a tough spot, or the rule that when you make your own bed you must lie in it, or the rule that ducking inevitable choices is the quickest way to secure the worst result. Since American policy is still in the making, it is too early to say that the worst result is already inevitable. But much more indecision will certainly bring every one of the possible hideous consequences —division at home, loss of face abroad, and the eventual need to use force anyway—crashing down simultaneously upon us.

TENOR ILL, SYMPHONY ADDS TWO SELECTIONS

'Till Eulenspiegel' and Couperin's 'Prelude and Allegro' Given.

By THOMAS B. SHERMAN

The sudden indisposition of Miklos Gafni, Hungarian tenor, who was to have appeared as soloist with the St. Louis Symphony Orchestra yesterday afternoon in Kiel Auditorium, made a revision of the program necessary. "Till Eulenspiegel" by Richard Strauss, and Couperin's "Prelude and Allegro" in an arrangement by Daris Milhaud were substituted, thus making it an all-orchestral concert.

The only regrets occasioned by this last-minute change would have to be caused by the lost opportunity of hearing a new talent. So far as musical values are concerned, the replacements constituted an obvious improvement over the list of operatic arias that was omitted. The orchestra, under Conductor Vladimir Golschmann, did its part in consoling the listeners for any disappointment by attacking the "Till Eulenspiegel" with a concentrated and progressively mounting energy. The line was tight, the forward movement was aggressive and the climactic passages were enunciated with a massive boldness. The treatment, in fact, was essentially dramatic and for that reason, no doubt, did not always have smoothness of texture. What it lost in refinement of detail was compensated for by its vitality and its wholeness of effect. The Milhaud-Couperin "Prelude and Allegro," on the other hand, was particularly rewarding on account of its richness of sonority and tonal perspective.

The performance of the Shostakovitch Symphony No. 1 revealed all of the best qualities of conductor and orchestra, combining in one framework an ordered disposition of fascinating detail and an inclusive welding together of the parts. This is to say that the unity and diversity of the score were both apparent. And the score does have a wide diversity. The composer's acuteness in touching up a highlight by emphasizing a special timbre, such as that of the piano, or exposing a solo instrument, is quite as deftly employed as in his later symphonies where he is a little more lavish with his instrumental color. The general impression of the symphony as a whole also suggests that Shostakovitch was more concerned then with working out an essentially musical idea than with implying external associations.

In any case, as played yesterday, it was a satisfying schematization of formal elements, though brightly exuberant, with light touches of good humored satire here and there and occasional poetic revelations. The lento movement was more restrained but seemed more genuinely felt than the ruminations of the Fifth Symphony.

The performance sounded as if it had been thoroughly assimilated in rehearsal. It was well shaped and sharply defined in its details.

The orchestra also gave a well turned, finished performance of a symphonic poem entitled "Edina" by the French contemporary composer Marcel Landowskwi. Atmospheric effects, involving the use of a vibraphone, were very unusual but artistically valid.

The program was rounded out with a performance of Debussy's "Clouds" and "Festivals." It was an exemplary performance in appropriateness of style. The same program will be played tonight.

The St. Louis a Cappella Choir, now observing its twentieth season, gave its annual concert of sacred choral music last night in Kiel Auditorium. Under the direction of William B. Heyne, founder of the choir, 63 voices blended in a painstaking and pleasing program. An audience of about 2500 persons applauded generously enough to be rewarded with several encores.

First portion of the program was made up of four selections dating back several centuries. They were Sweelinck's "Hodie Christus Natus Est," Lotti's "Crucifixus," Bextehude's "Missa Brevis" and the finale from Bach's motet "Sing Ye To The Lord." From the start, the singers achieved excellent blend and balance of tone quality, and had a high regard for the deeply religious nature of the music.

Interestingly programmed in succession were both the Tschesnokoff and Tschaikowsky "Cherubim Song." The sensitivity and solemnity of these two Russian interpretations were more than adequately captured.

An encore at this point proved one of the real enjoyments of the program. It was "Cradle Song of the Shepherds," a folk song arranged by the conductor. Martha Wessel, altoist, was in the solo role. The final release took the audience's breath, was perhaps the evening's most etherial sound.

Continuing the modern choral settings were numbers by Randall Thompson, Healey Willan, Georg Schumann, F. Melius Christiansen and Carl F. Mueller. It was in several of these that the chorus' biggest shortcoming—lack of a completely mature sound in the bass section—was most apparent.

C. M.

FIRMIN DESLOGE JR., EX-WIFE AGREE ON CUSTODY OF CHILD

An agreement between Firmin Desloge, Jr. and his former wife, Mrs. Thomas Shevlin Jr. of Palm Beach, Fla., under which Durie Desloge, 6 years old, will spend more than eight months of each year with her mother, was filed yesterday in circuit court at Clayton.

Under the agreement, the child will remain with Mrs. Shevlin except for the summer school vacation period, following October of next year. It was also stipulated that the child will remain with Desloge until Easter this year, and will be returned to him for a month late next summer.

Mrs. Shevlin was granted a divorce from Desloge at Clayton Jan. 24, 1947. Both parties filed petitions for exclusive custody of the child last month. Desloge lives at 4954 Lindell boulevard.

Clergyman Dead

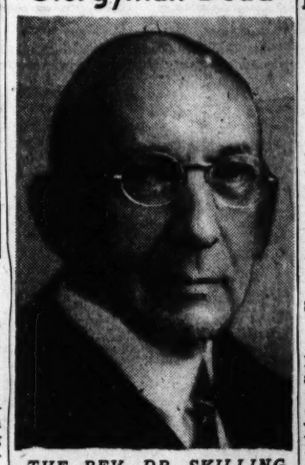
THE REV. DR. SKILLING

THE REV. DR. SKILLING, PRESBYTERIAN, DIES

Funeral Services to Be Held Monday Afternoon at Webster Groves Church.

The Rev. Dr. David Miller Skilling, pastor of Webster Groves Presbyterian Church from 1902 until 1936, died early today at St. Luke's Hospital after an illness of more than a year. He was 79 years old.

The Rev. Dr. Skilling, who entered the hospital in January 1946, had been living in recent years with his son, Dr. David M. Skilling Jr., a physician, at 610 South Berry road, Webster Groves.

Funeral services will be Monday afternoon at 3 o'clock at the church, Gore and Lockwood avenues. The Rev. Dr. Harry T. Scherer, pastor, will officiate. Burial will take place in Oak Hill Cemtery.

Born in Lonaconing, Md., the son of Dr. and Mrs. John D. Skilling, the Rev. Dr. Skilling attended Washington and Jefferson College in Washington, Pa., and Western Theological Seminary at Pittsburgh. He was ordained to the ministry in 1891. Before coming to Webster Groves he served in churches in Harrisburg, Pa., and in Pittsburgh.

When he attempted to retire as pastor of the Webster Groves Church in 1935, after 33 years, the congregation unanimously voted not to accept his resignation. A year later, however, he again requested retirement on the ground that a "younger man must take my place." The Rev. Dr. Harry T. Scherer replaced him and he was appointed pastor emeritus, a position he has held ever since.

In 1941, his wife, the former Miss Virginia Sinclair, died of injuries suffered in an automobile accident on the Express Highway. The Rev. Dr. Skilling was injured in the accident.

During his active career, the Rev. Dr. Skilling served as moderator of the Presbyterian Church in the Synod of Missouri; member of the board of pensions of the church in the United States of America, and of the board of Missions for Freedmen; delegate to the Alliance of Reformed Churches Throughout the World using the Presbyterian System of Government; director of the Presbytreian Theological Seminary in Chicago; director of Lindenwood College, St. Charles, and trustee of Missouri Valley College at Marshall, Mo.

In addition to his son he is survived by a daughter, Mrs. H. Ganse Little of Columbus, O., and a sister, Miss Frances Skilling of

THE REV. ANDREW E. SWEDBERG OF EPWORTH CHURCH DIES

The Rev. Andrew E. Swedberg, pastor of Epworth Methodist Church, 2801 Warne avenue, died yesterday at his home at 4009 Maffitt avenue, after an illness of several months. He was 63 years old.

Born in Sweden, the Rev. Mr. Swedberg was educated at Northwestern University and came to St. Louis in 1930 after holding pastorates in Iowa and Missouri communities. He was pastor of Zion Methodist Church for eight years, Harlem Place Church for an equal period, and had been at Epworth Church for the last year and a half.

Surviving are his wife, Mrs. Agnes R. Swedberg; a daughter, Mrs. Kenneth M. Schmutz of Wichita, Kan., and a brother and sister in Sweden. Funeral services will be Monday at 3 p.m. at Epworth Church, with burial the following day in Kansas City.

Tomorrow's Events

9:30 a.m.—Adult discussion group conducts workshop program on intergroup education in the public schools at the Ethical Society of St. Louis, 3646 Washington boulevard.

2:30 and 4:30 p.m.—Educational staff member talks on Masterpiece of the Week at City Art Museum, Forest Park, with gallery tour at 3:30 p.m.

3 p.m.—Dedication and open house program begins at new gymnasium-auditorium building at Nerinx Hall, Webster College, 470 East Lockwood avenue, Webster Groves.

3 p.m.—Interracial group holds panel discussion on "Can the artist contribute to world brotherhood and peace"? at meeting of the Artists' Guild at its quarters, 812 Union boulevard.

3:30 p.m. — Girl Scouts of Greater St. Louis sponsor "pop" concert of St. Louis Symphony Orchestra at Kiel Auditorium Opera House.

3:30 p.m. — Musicale presented by members of the St. Louis alumnae chapter of Sigma Alpha Iota, national music sorority, at Third Baptist Church, 620 North Grand boulevard.

Anything Electrical Repaired
LAMPS TOASTERS ELECTRIC IRONS MIXERS
Brandt's 904 PINE
Phone CHestnut 9220
Serving the Home Electrically Since 1886

Missouri G.O.P. Expects to Beat Truman, but by Narrow Margin; Wallace, Negro Vote Big Factors

Republicans Think Third Party Total Will Not Exceed 100,000 — Civil Rights Dispute May Affect 'Little Dixie.'

By CURTIS A. BETTS
State Political Correspondent of the Post-Dispatch.

JEFFERSON CITY, Feb. 28 — Republicans coming into Jefferson City for the meeting of the Republican state committee today are optimistic that they will carry Missouri next November. They are not so jubilant, however, as the success of the Wallace candidate in the recent New York congressional election might have made them.

They probably are sincere in believing they will win the state, but the more cautious among them do not now foresee a wide margin of victory. In fact, some elements in their surveys worry them and cause some of them to believe the campaign will be hard.

There is, of course, no thought by either Republican or Democratic leaders that Henry A. Wallace and the PCA (Progressive Citizens of America) can carry the state, but both consider his candidacy a major factor in determining whether the Republican or Democratic ticket will have the majority.

100,000 Wallace Votes.

The maximum Wallace vote which so far has been mentioned among the politicians is 100,000 out of a total vote of at least 1,600,000. In considering the fact that Roosevelt carried the state in 1944 by only 46,280, the question of where the 100,000 Wallace votes will come from is the all-important one.

With the Roosevelt personality, a big factor particularly in St. Louis, no longer a matter of concern to the Republicans, they could naturally figure on a continuance of the Republican trend which has been evident in the past several elections. That is, they could count on that were it not for Wallace.

In analyzing the situation, the Republicans are confident that the Democrats will suffer more than they from loss of Negro votes in St. Louis to Wallace.

They are confident that rural Missouri will again show a substantial Republican majority, but they are deeply concerned about some of the northern Missouri counties, up along the Iowa line, where reports indicate there is a very considerable Wallace sentiment, and where they expect decreased Republican majorities.

St. Louis Negro Vote.

While the questions of isolationism and the Wallace peace talk enter into their discussions, it is clear that the St. Louis Negro vote is the one which they believe will actually decide the election in the state.

According to the last census, there were 108,763 Negroes in St. Louis, approximately one eighth of the population. The number may reach 120,000 now. The Negro registration for voting is now approximately 48,000 and this might be increased to 60,000 by election time. About 85 per cent of the Negro population is concentrated in five wards, the Fourth, Fifth, Sixth, Eighteenth and Nineteenth, in which collectively the Negroes constitute about 60 per cent of the population.

Traditionally Republican voters, the Negroes switched over to Roosevelt in a movement of considerable proportions in the 1930s. A great many of them moved back to vote for Willkie in 1940, but for the most part these voted for Roosevelt in 1944. Since then there is believed to have been a trend among them back to the Republican party. Now Wallace enters the picture.

There is no noticeable evidence so far that the Truman equal rights appeal is having any material effect on the Negro voters in Missouri. Several Negro leaders, interested in equal rights are authority for the statement that any Negroes who will be affected by candidates' positions in this matter will be more inclined to support Wallace than Truman.

Record in Past Elections.

The trend of Negro voting in St. Louis is ascertainable to a fair degree of accuracy by the record of the vote in the five wards mentioned in the last several campaigns. While there were changes in ward lines in 1943, the five wards cover virtually the same area as the old Fourth, Fifth, Sixth, Nineteenth, Twentieth and Twenty-third wards. The recent vote in the five wards is compared with the vote in the old six wards in the following resume:

In 1936 Roosevelt got 62 per cent of the vote in the area, while in the city as a whole he got 67 per cent.

In 1938, when the vote was about 40 per cent less than in 1936, Senator Bennett C. Clark got 63 per cent, getting the same per cent in the city as a whole.

In 1940, with Willkie as the Republican candidate and with the total vote about the same as in 1936, a considerable number of voters in the area switched away from Roosevelt to Willkie. The Roosevelt percentage was only 54, a drop of 8 percentage points from 1936. That year Roosevelt got 58 per cent of the vote in the city as a whole.

In 1942 the election was of no significance and the Democratic vote dropped to 47 per cent of the total in the area.

In 1944 with Roosevelt running against Dewey, the Roosevelt strength returned, his vote being 62 per cent of the total, while in the city as a whole it was 60 per cent.

In 1946 in a light vote indicating that many Negroes did not go to the polls, Senator Briggs, Democrat, got only 44 per cent of the total vote in the area while in the city as a whole he got 48 per cent.

Forecast on Negro Trend.

These figures indicate that the Negro voter, generally speaking, was getting back to the Republican party.

While Negro leaders say they believe Wallace will draw Negro votes in considerable numbers from both parties, some of them estimating that he will get as high as 20,000 in St. Louis, the concensus seems to be that the Democrats will lose considerably more than the Republicans. This is on the theory that the Republican Negro who stayed with his party through the Roosevelt years is virtually certain to stay with it now, while the Negro who left the Republican party back in the 1930s will be more susceptible to the campaign appeal of Wallace.

It appears reasonable to believe that with the remainder of the vote in St. Louis Wallace will draw more heavily from the Democrats than from the Republicans. In 1944 Roosevelt carried the city by 70,278. Of that majority 11,431 was in the five wards in which the Negro voters are in the majority. Looking at the situation eight months in advance of the election, it would seem that the Republicans have a chance to carry St. Louis, though not by a very big majority.

As to the rest of the state, there are many differences of opinion. Outside of St. Louis the state was Republican by 23,996 in 1944.

G.O.P. Hopes in "Little Dixie."

The Republicans fear they will lose some votes up along the Iowa line to Wallace, but on the other hand they are confident that they will gain enough in the strong Democratic Little Dixie counties in the north central part of the state to more than offset these losses. There is a lot of the Deep South in Little Dixie and the Republicans are counting on resentment there to the Truman equal rights appeal.

Hardly any of the politicians will attempt to express an opinion as to the effect of the Wallace peace appeal and isolationism in rural Missouri. It is possible there is a strong isolationist undercurrent there. If so, it could cost the Republicans many votes. Republicans are disposed to discount that, however, saying that the anti-Russian and anti-Communist feeling will be the controlling factors in deciding the votes of even the isolationists.

The last record of a third party election of consequence in Missouri was in 1924 when the elder LaFollette ran for President against Calvin Coolidge, the Republican, and John W. Davis, the Democratic, candidates.

LaFollette had a total vote of 84,160 in the state, of which 28,856 were cast in St. Louis. Although he had been elected to the Senate as a Republican, he drew his strength largely from liberal Democrats, and Coolidge carried the state by 75,733. The Republicans are hoping that Wallace will be equally strong with Democratic voters and equally weak with Republican voters.

OPEN DAY AND NIGHT
SCHULTE'S CAFETERIA
FINE FOOD
412 N. 12th
Between Locust and St. Charles
OPEN ALWAYS

A fine name for fine fabrics
WINSTON'S
The House of Fabrics
4984 MARYLAND

CHAIRS AND TABLES RENTED FOR PARTIES
ACME CHAIR COMPANY
3230 WASHINGTON FR. 8700

TRADE IN YOUR OLD WASHER on a NEW BENDIX AUTOMATIC
Phone for Demonstration
C. CARL STANFIELD SUPPLY CO.
6101 Delmar FA. 7842

KODAK
THE CLICK SHOPS
6310 DELMAR CA. 2313 • 3639 LINDELL JE. 2313
EVERY YOUR CAMERA SAYS "CLICK"

LEARN TO DANCE
2 for 1
FREE GUEST LESSON
Rumba Samba Fox Trot Waltz or Swing
Sutter Studios
6416 DELMAR DE. 6072
308 N. 6th GA. 5766

The Loveliest LACES Are Here
Wells-Bix
Quality Fabrics for over fifty years
315 North 10th St.

WHEN WE WERE YOUNG
and our behavior was exemplary, our reward was a visit to Union Station to watch the trains come and go. How times have changed! Today the small fry won't give a second glance to the lowly locomotive when there are airplanes to watch. A trip to Lambert Field is a dandy Sunday outing for the family —and when the youngsters tire of watching the planes, you can bring them in the Airport Restaurant for Sunday supper.
SCHNEITHORST'S AIRPORT RESTAURANT
Open 23 Hours, 59 Minutes Every Day
TE. 5-2964 LAMBERT FIELD
IN THE CITY DINE AT BEVO MILL

Billikens Rated Four-Point Underdog in Chicago Clash With DePaul

Demons to Be Shootin' For N.I.T. Invitation

By Robert Morrison
Of the Post-Dispatch Sports Staff.

CHICAGO, Ill., Feb. 28 — The redoubtable Billikens of St. Louis University will face a combination of circumstances almost as difficult as any they have met this season when they play the De Paul University basketball team in a return engagement at Chicago Stadium tonight.

The Billikens, among the first to be honored by a national invitation tournament bid and possessing a great 19-2 record, are rated a four-point underdog against a team they already have beaten.

Reasons for this go beyond the simple fact that the game is to be played on De Paul's home court where only Kentucky among 15 opponents has managed to overcome the visitors' handicap this season.

De Paul Waiting for a Bid.

Perhaps greatest of all the formidable forces working against the Bills is the incentive for Coach Ray Meyer's Blue Demons to gain their twenty-first victory in 26 games. Once a national invitation tournament champion and a popular visitor to that Madison Square Garden classic in recent years, De Paul may need this victory to capture a bid this season.

The Blue Demons have been expecting an invitation, but since it hasn't been forthcoming thus far, the conclusion is the New York powers that be now wait on tonight's outcome. A defeat would be De Paul's sixth. The Demons have one more game, with Loyola of Chicago after playing St. Louis.

Coach Meyer himself has emphasized the invitation point.

"I don't see how they can overlook us if we beat St. Louis," he has told De Paul followers. "They may have selected the Billikens over us because we lost to them at St. Louis, but it was an overtime. Besides we've beaten the club which has trimmed them twice, Oklahoma A. and M."

It Adds Up to a Tough Night.

Take this aspect of the game, couple it with other facts and you'll see the Billikens are up against it. With their earlier 58-56 overtime victory over De Paul, the Bills will be trying for a double triumph in the same season over the Demons. That has been accomplished only by one opponent in the six or seven years Meyer has coached De Paul. Kentucky did it this year.

In addition, the injury jinx that has followed De Paul is disappearing. Ready to start tonight, as he did the first 17 games of the season, is forward Gordon Gillespie, six foot-three and a dependable scorer. He didn't play against the Bills at St. Louis where better outcourt hitting by the Blue Demons would easily have reversed the result.

The long-shooting Whitey Kachan, the towering Ed Mikan, whose brother George set many N.I.T. records three years ago, and the jet-propelled driver, Pete Coorlas, are all ready to go against the Bills. So, too, is reserve George Leddy, a Blue Demon who once played for Billiken Coach Ed Hickey.

Hickey has related that recently while scouting De Paul, he ran across Leddy.

"Hi, coach," said Leddy, "are you ready?"

"Beg pardon?" asked Hickey.

"I say, are you ready? You better be ready because we are."

Then, said Hickey later, Leddy dashed off to make a practice shot. The Billiken coach grinned.

Billikens Are Ready, Too.

"I have no doubt that De Paul as well as Leddy is ready. But so are we."

And there is the important point in an outlook that otherwise might not be quite bright for the Bills tonight. Hickey reports the boys are well rested, from Ed MacAuley on down to the shortest of the 15-man squad here, Capt. Dan Miller.

When they last met De Paul, the Billikens were travel weary from six road games spaced across 18 days. They showed the effects of fatigue in home games last week but now they have had time to recover.

Leaving no stone unturned, Hickey has obtained for the boys the frequent personal attention of Dr. Tom Martin of the university medical staff since Trainer Bob Bauman has departed for baseball spring training.

And, tonight if the Bills are right, it'll be too bad for De Paul, even allowing for the Demons' great shooters, their home court, precedent, and unfulfilled N.I.T. ambition.

PROBABLE LINEUPS

St. Louis U.	Position	De Paul
Wilcutt 6'2"	F	Gillespie 6'3"
Ossola 6'3"	F	Kachan 6'2"
Mansfield 6'8"	C	Mikan 6'7"
Schmidt 6'2"	G	Coorlas 5'9"
Miller 5'10"	G	Allen 5'10"

Game time—9:55 p.m. at Chicago Stadium. First game—Illinois vs. Northwestern. Billiken broadcast—WEW, 9:45 p.m.

SEASON'S RECORD

St. Louis U. (19-2)

90	Ark. St. Col.	38	St. Ambrose	41
50	Minnesota	42	63 Drake	34
65	Baylor	38	38 Creighton	25
54	Missouri	34	49 Missouri	36
67	Rice	47	52 Wichita	41
63	Georgetown	58	68 Notre Dame	51
61	Holy Cross	46	48 Tulsa	39
50	Oklahoma A. & M.	33	38 Oklahoma A. & M.	47
68	Long Island U.	57	58 De Paul 40 Creighton	56 27
42	Notre Dame	40	45 Drake	41

85.2 Average 41.9.

De Paul (20-5)

46	Chicago Teachers	30	56 Niagara 52 Mich. State	53 42
56	St. Norbert's	39	32 Okla. A.&M.	31
72	Kalamazoo	33	51 Kentucky	68
50	Kentucky	74	63 Marquette	49
71	Oklahoma U.	61	73 Lawrence Tech.	47
44	Minnesota	46		
50	Loyola (Chi.)	43	51 Regis	37
54	John Carroll	53	50 Notre Dame	46
84	Morningside	34	56 St. Louis U.	58
47	Holy Cross	40	67 Bradley	48
69	Evansville	50	47 St. Joseph's (Ind.)	34
46	Notre Dame	52		
69	St. John's (Brooklyn)	66		

88.0 average 47.3.

Valpey Names Aids.

CAMBRIDGE, Mass., Feb. 28 (UP)—Arthur Valpey, new head football coach at Harvard, today named as his assistants two men who had been his colleagues on the coaching staff at Michigan last season.

Valpey announced Russell Jordan as line coach and David Nelson as backfield coach. Both men are expected to come here sometime next week.

Bambino on the Mend

Associated Press Wirephoto.

BABE RUTH, in Florida fighting to regain his health, is permitted to take light workouts in golf. He is shown here, cigar and all, doing a little putting at the La Gorce Country Club, Miami Beach. The Bambino is to be honorary umpire at a charity golf exhibition tomorrow.

Bombers, Seeking Fifth Win In Row, Play Capitols Tonight

By Bob Broeg

In their last home game for nearly three weeks, the battle-weary Bombers will try to protect their one and one-half game lead in the Western Division of the Basketball Association of America tonight when they play the third-place Washington Capitols.

The league contest at 8:45 will be preceded by a 7:15 game between a girls' team and a men's squad, with the Dutch Bar quintet meeting the Soulard Intermediates.

With four consecutive victories, the most recent of which was that sensational double-overtime triumph over Boston Thursday night, 94 to 92, the Bombers could tie their longest winning streak of the season if they were able to beat the Caps. The two teams have divided six earlier games. Last night the Celtics upset the Chicago Stags, 83-69.

Capitols a Fine Team.

Washington, which, coasted to the Eastern Division championship a year ago, generally is regarded to have the outstanding team in the B.A.A., man for man. For instance, ask a member of the Bombers the name of the most accurate shot in the league, and you'll get Bob Feerick, curly-haired captain of the Capitols. The best backboard retriever, the St. Louis players maintain, is Horace (Bones) McKinney, the lightheartedgazelle of Washington, and fat Freddie Scolari of the same team ranks with the best defensively.

Red Auerbach's athletes were leading the Western Division until McKinney was injured a week ago and retired to the sidelines. However, Ol' Bones didn't suffer a broken left ankle, as first reported, and one story from Washington said McKinney would be back in the lineup to meet the Bombers.

626 Points for Feerick.

Among the league's leading scorers Feerick ranks fourth with 626 points in 39 games while Scolari, who missed one game, is twelfth with 487. John Logan and Red Rocha top St. Louis with 497 and 485 points for 38 starts.

Following the Washington game, the Bombers will play six road games in 10 days, meeting every team except Chicago, and by then they could be pressed to hold onto a playoff berth.

But for the moment, with the scoring (19) points and aggressiveness of benchwarmer Ariel Maughan the most noteworthy development of the brilliant victory over Boston, Coach Ken Loeffler is philosophically happy or happily philosophical.

"We probably don't belong up there, but we're still first, and in at least one sense the boys are really champions; they don't know when they're beaten," Loeffler said.

Eagan Is Renominated.

NEW YORK, Feb. 28 (AP)—Eddie Eagan, chairman of the New York State Athletic Commission, was renominated yesterday for a three-year term by Gov. Dewey. The appointment must be approved by the State Senate, probably next week.

Logan on Warrior All-Opponent Five

PHILADELPHIA, Feb. 28 (AP).

MAX ZASLOFSKY of the Chicago Stags was the only unanimous choice on the Philadelphia Warriors' all Basketball Association of America opponent team.

The champion Warriors also selected John Logan of the St. Louis Bombers, Ed Sadowski of the Boston Celtics, John Palmer of the New York Knickerbockers and Bob Feerick of the Washington Capitols.

Pairings for Playoffs in Muny Soccer

Fred C. Geldmacher, director of Municipal athletics, today announced pairings for the first round of the muny soccer playoffs which start tomorrow afternoon. The drawings:

Sherman Park No. 1—1 p.m. (intermediate), St. Gabriel vs. St. Edward; 2:30 (senior), Santa Cruz vs. Carondelet Sunday Morning A.C.

Carondelet No. 1—1 p.m. (junior), St. Francis de Sales vs. St. Mary Magdalen; 2:30 (senior), St. Theresa vs. Southerns.

Fairgrounds No. 2—1 p.m. (junior), All Saints vs. St. Matthew; 2:30 (senior), St. Philip Neri vs. Holy Innocents.

Fairgrounds No. 2—1 p.m. (juvenile), St. Mary & St. Joseph vs. St. James; 2:30 (juvenile), St. Philip Neri vs. Third District.

Cherokee—1 p.m. (juvenile), Our Lady of Sorrow vs. Fifth District; 2:30, St. Paul vs. St. Margaret.

Fairgrounds No. 3—2 p.m. (juvenile), St. Leo vs. Tenth District.

A playoff game between St. Michael and St. John the Baptist is scheduled for Sublette No. 1 at 2 o'clock.

Williams Wants Bout With Robinson After Defeating Gavilan

NEW YORK, Feb. 28 (AP) — The first thing you know an Ike Williams-Ray Robinson bout will be a must. Every time he starts, Lightweight King Ike clips another welter contender off Ray's trail.

Kid Gavilan, the flashy bolopuncher from Havana is the latest. Williams barely got past the Cuban in a close fight last night at Madison Square Garden, but both judges and Referee Ruby Goldstein gave him the decision. The crowd of 14,907 which paid $67,561, largest of the 1948 Garden season, seemed to like it.

Now manager, Blinky Palermo, and his handlers are talking about Robinson for an outdoor bout next summer.

Boxer, in First Bout as Pro, Collapses and Dies in the Ring

HOLLYWOOD, Calif., Feb. 28 (AP)—Ten seconds before the end of his first professional fight, Leroy De Catur, 20-year-old Negro lightweight boxer, collapsed and died in the ring last night.

It was the last round of a four-round preliminary bout at Hollywood Legion stadium. De Catur, a Los Angeles fighter who had had some 40 amateur bouts, was ahead, on points, of his opponent, Fred Herrera, 20, Mexican battler from Jerome, Ariz., when the tragedy occurred. Herrera also was fighting for the first time professionally.

It was the nation's second professional boxing fatality within a week. Sam Baroudi of New York, died in Chicago a week ago today after he was knocked out the night before by Ezzard Charles of Cincinnati.

Only once before in the 27-year history of the Legion Stadium here had there been a ring death. Benny Cleveland, Los Angeles bantamweight, died last July 11 after a preliminary fight with Robert Andrade.

When last night's fight was nearly over Herrera smacked a goodly punch to De Catur's midsection. He followed it with a right to De Catur's jaw. They clinched for a moment, then Herrera stepped back.

De Catur collapsed, his head thumping the floor in a neutral corner. Referee Tommy Hart of Bakersfield, Calif., started to count. Then he saw something was wrong, called off the fight, summoned the seconds into the ring and they gave De Catur first aid.

Without regaining consciousness, he was carried by stretcher to his dressing room. Dr. William F. Carver, Stadium physician, administered artificial respiration for 20 minutes. He then pronounced De Catur dead and said it was his opinion the boxer died in the ring.

Dr. Carver declined to say what caused death.

Detectives from the Hollywood police homicide squad took charge. The body was removed to the county morgue. The coroner's office tentatively scheduled an autopsy for today.

"De Catur was ahead and was winning the fourth round," Referee Hart told reporters. "I didn't see any visible punches. It just seemed to me that the kid collapsed."

New York Five Runs Victory String to 19

NEW YORK, Feb. 28 (UP) — Half of the lineup of teams for the national invitational basketball tournament at Madison Square Garden was completed today with the addition of North Carolina State, defending champion of the Southern Conference.

Previously named were Western Kentucky, St. Louis U., and Texas U.

State's Wolfpack, winners of 25 of their 27 games so far, will be appearing in the tournament for the second year in a row. Last year they finished third by beating St. John's of Brooklyn, losing to Kentucky, and beating West Virginia.

One of the four remaining spots in the invitational apparently belonged to New York University simply for the taking—if the Violets don't go into the N.C.A.A. tournament instead.

N.Y.U. presumably clinched an N.C.A.A. spot, if that's what they want, when they beat Rutgers last night, 83 to 66. It was the nineteenth victory for the unbeaten Violets and it moved them within three games of a perfect season.

California, which covets an N.C.A.A. spot in the West, moved ahead by trimming U.C.L.A., 41 to 37.

In other games last night, St. John's beat Rider College, 72 to 56; Cincinnati stopped LaSalle, 55 to 47; Western Kentucky trounced Eastern Kentucky, 62 to 52; and Tennessee ripped Louisiana State, 56 to 48.

Concordia Plays Valparaiso Five

Concordia Seminary, still smarting from a 76-49 setback administered last night by the Indiana State Sycamores, will strive to better its season's record upon meeting the Valparaiso University Crusaders tonight at the Washington U. Field House, starting at 8 o'clock. The Preachers will be seeking their seventh victory in 20 starts.

The Sycamores proved a bit too fast for the local tribe, Concordia, a fairly fast breaking crew, were given a new lesson in this department by the Indiana boys, who swept their way up and down the Field House court to compile a 47-21 margin at halftime. Preachers attempted a second half comeback and at one stage came within a point of knotting the count.

Bob Royer posted 16 points and Don McDonald with 14 points set the pace for Indiana State. Herk Hinrichs was the top Concordia scorer with 18 points.

INDIANA STATE (76).	FG.	FT.	F.	CONCORDIA (49).	FG.	FT.	F.
Dinich rf	4	2	3	Haas rf	1	4	3
Hooper rf	0	2	4	Lucking lf	0	2	1
McDonald lf	6	2	4	Meyer lf	0	0	3
Hasen lf	0	0	4	Smith c	0	2	3
Kluch c	4	1	2	Hinrichs c	7	4	1
Jagodz'ski c	1	0	1	Fiege rg	1	0	2
Royer rg	7	2	3	Ledebuhr rg	0	2	2
Woolsey rg	5	1	4	Oswald lg	4	4	2
Rzezew'l lg	3	0	1	Schmidt lg	0	0	2
Berger lg	1	0	1	Fritz	0	0	0
Runkle	1	1	2	Kruetz	0	0	1
Brady	0	1	4				
Totals	32	12	33	Totals	15	19	18

Score at half—Indiana State 47, Concordia 21. Referee—Clay Van Reen. Umpire—Rudson Hellmich.

25 Grid Games With Nonconference Teams For Big Nine Elevens

CHICAGO, Feb. 28 (AP)—Western Conference football teams will face their heaviest intersectional traffic in history next fall.

Twenty-five games with nonconference opponents have been scheduled.

The full Big Nine slate was released yesterday during the league's annual spring meeting.

The conference's intersectional schedule brings games with teams from all sections of the country. Notre Dame is booked by four Big Nine schools — Purdue at South Bend, Ind., Sept. 25; Iowa at Iowa City, Oct. 23; Indiana at Bloomington, Ind., Nov. 6, and Northwestern at South Bend, Nov. 13.

For the first time since before the war the Southwest will invade the Big Nine when Texas Christian meets Indiana at Bloomington, Ind., Oct. 9.

Eastern opponents include Army at Illinois Oct. 9, Yale at Wisconsin Oct. 16, Navy at Michigan Nov. 6, Syracuse at Northwestern Oct. 23 and Iowa at Boston University Nov. 20.

The schedule with far western outfits sends Michigan, the Rose Bowl champion, against Oregon at Ann Arbor, Mich., Oct. 2; Wisconsin to the University of California at Berkeley Oct. 9, Southern California to Ohio State Oct. 2, Northwestern to U.C.L.A. and Minnesota to Washington on Sept. 25.

Illinois opens its season Sept. 25 by entertaining Kansas State. Pittsburgh invades Indiana Oct. 23, Ohio State Nov. 6 and Purdue Nov. 13.

Marquette has three tests in the Big Nine, at Iowa Sept. 25, at Purdue Oct. 30 and at Wisconsin Nov. 13. Nebraska will be at Minnesota Oct. 2. Missouri at Ohio State Sept. 25 and Michigan goes to Michigan State Sept. 25.

Police Disperse 5000 Michigan Students at Basketball Office

ANN ARBOR, Mich., Feb. 28 (UP)—Officials at the University of Michigan called for police help yesterday as 5000 students besieged University Hall seeking tickets to the Wolverine-Iowa basketball game.

Ticket Manager Don Weir, who thought his troubles were over when the Wolverine football team won the Rose Bowl game, was routed by the crowd.

After selling only 200 tickets, he postponed operations until tomorrow and announced his headquarters would be moved to another building.

Police, hurried to the scene when the ticket aspirants got out of hand, dispersed the crowd.

Fontbonne Wins.

The Fohtbonne College basketball team scored a 20-13 victory over LeClere of Belleville yesterday on the latter's court. Margie Boll was the top scorer for Fontbonne with 12 points. Yvette Nelson set the pace for the losers with 11 points.

It Looks Like Bad Day for Athletic Officials at Yale

NEW HAVEN, Conn., Feb. 28 (UP).

IF the slogan "it pays to advertise" is correct, the athletic officials at Yale University are in for a busy—and embarrassing—day.

Here's an ad that appeared in the "help wanted" column of a New York newspaper yesterday:

"Football coach wanted. Old Connecticut school seeks character builder, successful record, experienced handling boys. Call New Haven 7-3131."

The phone number is Yale's, but the ad isn't. Officials say they don't know anything about it, and they mutter darkly about "Harvard men."

McBride Easy For Jackets In Subregional

Those red-hot Bluejackets of Beaumont High School just keep rolling along. Tom Stanton's city champions gained their twenty-sixth consecutive victory last night by defeating McBride, 56-36, to win the Normandy subregional tournament.

In the Maplewood final, the Leafs, ranked third in the district won the title by defeating St. Louis U. High, 43-35.

Two more championships will be decided tonight. In the Webster final, Cleveland will oppose Kirkwood, while at University City, Hancock tackles the U. City quintet.

In semi-finals last night, Cleveland won from Webster Groves, 60-50 and Kirkwood routed Lutheran, 65-45. Hancock ran over John Burroughs, 53-29 and U. City eliminated Southwest, 33-25.

Three East Side district meets were decided last night, with Roxana beating Troy, 59-46; New Athens winning from Marissa, 41-33 and Dunbar trouncing Lincoln, 36-14.

In other contests, Collinsville drubbed Madison, 74-54 for its twenty-first victory in 22 starts; Western M. A. defeated Carrolton, 52-43; Belleville won from Edwardsville, 47-46, and Pinckneyville scored over Wood River, 58-33.

Weather Handicaps Dogs in U. S. Trials

GRAND JUNCTION, Tenn., Feb. 28 (AP)—Disappointing performances marked the fifth day of running in the national bird dog championship here yesterday.

Hawkins Jude and Night Owl were called out in the morning's brace. Chilled by stiff winds and soggy footing, the two dogs found only two good bevies. Hawkins Jude, owned by Ervin Glasty, Dallas, Tex., gave her handler trouble throughout the heat. Night Owl, owned by O. W. Brown of Florence, Ala., ran a better race. He handled one bevy cleanly. His other points were fair, but judges marked several of them unproductive.

The afternoon race was called off because of heavy rain.

ARDMORE, Okla., Feb. 28 (AP)—Soggy ground slowed competition yesterday in the twenty-eighth annual Oklahoma amateur field trials. Three inches of rain fell in this area in the past three days.

The trials are being run at Lake Murray State Park near Ardmore. Bird dog owners from Kansas, Texas, Louisiana, Arkansas, Oklahoma and Tennessee have entered dogs.

Kansas State Rallies To Defeat Nebraska

MANHATTAN, Kan., Feb. 28 (AP) — Kansas State's Wildcats gave a dazzling last-half scoring exhibition to come from behind and down Nebraska 56 to 49, strengthening their hold on the Big Seven Conference basketball leadership last night.

Nebraska had clamped a tight zone defense on their basket in the first half, stopping the Wildcats cold. The huskers were ahead 28 to 18 at the half, as Kansas State's fast break fizzled out in wild passes.

But Coach Jack Gardner changed his K-State strategy and the Wildcats opened the second period with long shots that pulled the Nebraskans out of their stone wall zone defense. Then Kansas State swung back into the fast break and won going away.

Rassler Primo Carnera Follows The Blueprint; Big Money as Boxing Sideshow Here Recalled

By W. J. McGoogan

Puffing on a cigarette, Primo Carnera, former heavyweight boxing champion of the world, waited for the signal which was to send him into the ring against George (Kayo) Koverly at the Auditorium last night.

No, it wasn't a boxing ring, the Ambling Alp was to enter, it was a wrestling ring.

But Primo let his mind go back to that time 18 years ago when he made his first appearance in St. Louis. He came in then as something of a sideshow attraction. He was on the big buildup because of his size and the stories surrounding him that he was so large no man could stand against him.

He fought Buster Martin of Oklahoma here first when such boxers as John Schwake and others were turned down as his opponent. He made short work of the scared Martin and then came back for a crack at the late Chuck Wiggins, bad boy from Indianapolis.

Chuck Finds a Soft Spot.

Primo knocked Wiggins through the ropes in the second round and Chuck, landing in the writer's lap, made sure that he would not get back into the ring until "10" had been tolled.

That was something of a stinkeroo although it drew 18,130 persons to the Oakland avenue building and receipts were $48,157.70, which stood as the tops until Joe Louis knocked out little Tony Musto, April 8, 1941, when 17,472 persons paid $52,592.50 to set a record for boxing in St. Louis.

Carnera talked over those old times, between puffs, and, naturally, talked in much better English than he did 18 years ago. And the big man today looks good. He weighs 265 pounds, not much more than he weighed when he first crossed the Eads Bridge. His face is fuller but he has kept his waistline down, probably because he didn't eat too well during the German occupation of Italy in the war.

Of those war years, Primo doesn't care to talk too much. He says he did forced labor for the Germans 10 hours a day, then hunted food for his wife and two children at night.

Primo Given Clean Bill.

There is no intention here of going into his record. What he did or did not do during the war is his business and that of the State Department, which has given him a clean bill of health and permitted him to apply for citizenship papers.

Since he has turned back to the wrestling, which he followed before he became a boxer, Carnera has done all right. He says that he wrestles from three to six times a week for purses ranging from $450 to $4500 and that his gross take in a year's time is more than $400,000.

Right now he plans a home in Los Angeles for himself and his family, and he is using his bulk and his drawing power at wrestling to bring this about.

At the Auditorium, 10,895 persons turned out, paying about $14,000 to see Carnera defeat Koverly in the usual style of wrestling affair.

The crowd "ohed" and "ahed" as Koverly swung a few punches at the giant, but Primo, not having Joe Louis or Max Baer in front of him, merely showed a toothy grin, smacked Koverly back and finally tossed the restaurant owner.

Match Follows the Blueprint.

It took only a few minutes, but after Referee Whitey Brexler counted Koverly out, there was the usual argument in the ring as to whether George had been finished or not. The lights went on, however, and Carnera was declared the winner in plenty of time to catch the midnight train back to Chicago.

The big man still carries the varicose veins in his legs which, 18 years ago, were the subject of considerable speculation as to whether they would end his career in a hurry.

And now the procedure would seem to be to get the Arena ready for a match between Bill Longson and Carnera for the championship of the world (in St. Louis) and a bigger and better gate.

Results of other matches:

FIRST MATCH (Australian team match)—Ray Villmer, 219, and Warren Beckwinkel, 241, both St. Louis, won from Jimmy Coffield, 229, Kansas City, and Joe Dusek, 232, Omaha. Villmer won first fall from Coffield with body block, 12:26; Villmer and Beckwinkel both slammed and then pinned Dusek with body block, 3:05.

SECOND MATCH—Felix Miquet, 265, Lyons, France, defeated Dan O'Connor, 258, Boston, with airplane spin and slam, 11:27.

THIRD MATCH — Bobby Managoff, 238, Chicago, pinned Ralph Garibaldi, 228, St. Louis, slam and block, 18:42.

SEMI-FINAL — Lou Thesz, 239, St. Louis, pinned Mike Masurki, 240, Hollywood, with reverse body block, 26:30.

It's Official Now; Walcott Signs for Bout

NEW YORK, Feb. 28 (AP) — Everything was official today for Joe Louis's twenty-fifth defense of his heavyweight boxing title.

Jersey Joe Walcott, who lost a disputed split verdict to Louis in December, signed late yesterday to meet the champ again on June 23 in Yankee Stadium.

Louis had signed earlier with the Twentieth Century Sporting Club to meet Walcott "or any other suitable opponent." He's now in London as a sideshow feature of the health and holiday exhibition.

Louis has said this will be his last fight, "win, lose or draw." The contracts, however, provide for a return bout in September if Walcott wins.

Walcott's signing ended a long holdout by the Camden (N.J.) Negro who wanted better terms than the Louis camp was offering. He finally agreed on the terms Louis laid down, i.e. 20 per cent of the gross receipts compared to 40 per cent for the champion.

Citation Wins The Flamingo

MIAMI, Fla., Feb. 28 (UP)—Citation, considered the best of the nation's three-year-olds, scored an easy five-length victory today in the nineteenth running of the $50,000 added Flamingo Stakes at Hialeah Park today.

SIXTH RACE — $50,000 added, the Flamingo stakes, 3-year-olds, 1⅛ miles: Citation 126 (A. Snider) 2.40 2.30 2.10
Big Dial 118 (C. McCreary) 4.60 2.10
Saggy 122 (J. Jessop) 2.10
Time—1:48 4-5. Also ran: Realtor, Pennant Pay, Silverling, Hypnos.

Four Runners Fall in Big 7 440 Trial

KANSAS CITY, Mo., Feb. 28 (AP) — Defending Champion Missouri qualified two men in the 440-yard dash as preliminary heats of the annual Big Seven indoor track and field meet got under way today.

The Tigers would have had four men in the finals except for a bad spill that eliminated Bob Schuster, one of the conference's top quarter-milers, and a disqualification that put Gilbert Phillips on the sideline.

Schuster and another Missourian, Dick Schmidt, went down on a curve along with Bill Bintner of Kansas and Bill Moorhouse of Nebraska. Bintner, who fell first, was injured and didn't finish the event, but the others regained their feet and took out after Charles Temple of Colorado and Lex Shelby of Oklahoma, the only two runners who didn't fall.

Temple won the heat, with Shelby second, in 53.2 seconds. In the third heat, won by Richard Ault of Missouri, Phillips finished second but was disqualified, moving Dick Wagstaff of Kansas into the finals.

The other Missourian in the finals will be Elmer Klein, who won the first heat in the best time of 50.9; Loyal Hurlbert of Nebraska took the other qualifying place in this heat.

Bintner suffered a bump on the head and a shoulder injury. He was taken to a hospital for X-rays.

Missouri men won two of the three 880-yard heats with Charles Lancaster posting the best time of 1:58.9. Dick Shea of Kansas was second. Duane Wolfe of the Tigers captured the second heat with Kenneth Biggins, Oklahoma, second.

The third prelim was a three-man race that saw James Martin of Nebraska catch and pass Arthur Hildenbrand of Kansas State in the last 20 yards. Winton Studt of Kansas was the early leader but faded on the last lap.

U.S. Skater 2d In World Title 500-Meter Race

HELSINKI, Finland, Feb. 28 (UP) — Johnny Werket, United States Olympic star from Minneapolis, finished second today in the 500-meter race of the world speed skating championships behind Konstantin Koudriavtsev of Russia.

Koudriavtsev was clocked in 43.9 seconds and Werket in 44.3. Mauno Suomalainen of Finland, was third in 44.8.

The 500-meter race was the first event in the nine-nation meet, which got underway after a special referee's council averted a last-minute impasse by granting concessions to Russia.

Bump Elliott, Michigan, No Longer Eligible

CHICAGO, Feb. 28 (AP)—Chalmers (Bump) Elliott, spectacular halfback at the University of Michigan, today was declared ineligible to compete in football for the 1948 season.

The Faculty Committee of the Western Conference based its decision on the fact that Elliott played two seasons at Purdue University as a marine trainee before enrolling at Michigan.

Hogan Retains Tourney Lead

ST. PETERSBURG, Fla., Feb. 28 (AP)—The field had inched a bit closer to leader Ben Hogan in today's third round of the St. Petersburg Open Golf tournament.

Hogan equaled par 72 yesterday on the 6436-yard Lakewood Country Club course to make his 36-hole total 135.

That 135 was good enough for a two-stroke lead over former National Open Champion Lawson Little. Little scored 69 yesterday to go with his Thursday 68 for 137.

Three "dark horses" were four strokes off Hogan's pace. Norman von Nida of Sydney, Australia; Jim Milward of Three Lakes, Wis., and Peter Cooper of Ponte Vedra Beach, Fla., were in third place with 139.

Jimmy Demaret of Ojai, Calif., and Dick Metz of Arkansas City, Kansas., had the best scores yesterday, each with 67. They were at 140 after 36 holes together with Skip Alexander of Southern Pines, N.C.; Johnny Palmer of Baden, N.C., and Ed Furgol of Pontiac, Mich.

Bobby Locke of Johannesburg, South Africa, shared the 141 bracket with seven others.

The field was cut to "working size" for today and tomorrow. The low 65 pros and 10 amateurs are battling through final rounds.

It took a 36-hole score of 148, four over par, for the pros to get into the rundown. For amteurs, 153 made the grade.

Low man among the amateurs was Doug Ford of Larchmont, N.Y., with 73-70—143. National Amateurs Champion Skee Riegel of Los Angeles was at 71-73—144.

Watson Breaks State 200-Yard Swim Mark; Finals in Meet Today

Don Watson of Beaumont, one of the leading swimmers in the Municipal and Ozark A.A.U. competition, established a new record in the 200-yard free style yesterday in the preliminaries of the annual Missouri State High School swimming championships at Wilson pool, Washington University. Watson negotiated the distance in 2 minutes, 9.9 seconds, to better the old mark of 2:10, made by Jim McKenna of St. Louis U. High in 1945.

Beaumont headed the list of qualifiers for today's finals with six swimmers and one relay team. Cleveland, winner last week of the district relay competition, was next with 5-2. McKinley had 3-2 and Roosevelt 2-1. The Rough Riders won last year's state title.

Finals start at 2:30 p.m.

Breese Five Triumphs.

The Breese (Ill.) High School scored a 73-51 victory over Odin to win the district basketball final last night in a game at Breese. It was the twenty-sixth straight victory for the unbeaten Breese five. The winners will start play in the Sandoval sectional event Wednesday night. Jack Costello was top scorer for Breese with 27 points.

Regional Box Scores

AT NORMANDY.

BEAUMONT (56).	FG.	FT.	F.	McBRIDE (36).	FG.	FT.	F.
Dippold rf	3	1	3	Mattingly rf	1	0	0
Davis rf	0	0	0	Mullarky rf	0	0	2
Kovar lf	8	0	1	Conlon lf	4	2	5
Begeman lf	0	0	0	King lf	0	0	0
Koch c	8	9	1	Murphy c	6	4	3
Grimm rg	0	4	4	Rempe c	1	0	4
Capehart rg	0	0	0	O'Shea rg	0	0	0
McKenzie lg	1	2	0	Kline rg	2	0	1
				Siemers lg	1	0	0
Totals	20	16	9	Sternfeiger lg	1	0	1
				Totals	15	6	16

Score at half—Beaumont, 28; McBride, 20. Referee—George Thompson. Umpire—Walt Rulon.

ST. PETER (35).	FG.	FT.	F.	NORMANDY (34).	FG.	FT.	F.
D.Briegel rf	1	2	2	Dillard rf	1	2	3
B.Glosier rf	3	5	3	Smith, rf	0	0	5
El'endorf lf	1	2	3	Vitale lf	1	2	3
G.Glosier c	3	3	2	Woolridge lf	0	0	0
Sull'trop rg	0	1	2	Klasing c	2	4	3
Ormann rg	0	0	0	Potter c	5	2	5
T.Briegel lg	1	2	3	Dugan rg	0	0	0
Borg'eyer lg	0	1	0	Lorenz lg	1	4	3
Totals	9	17	17	Totals	10	14	22

Score at half—St. Peter, 20; Normandy, 23. Referee—Walter Rulon. Umpire—George Thompson.

AT MAPLEWOOD.

BRENTWOOD (49).	FG.	FT.	F.	C. B. C. (37).	FG.	FT.	F.
Kienkle rf	5	2	5	Eckhoff rf	4	0	4
Toelke rf	2	0	3	Reilly rf	1	2	3
Hitchings lf	4	3	1	Kipper lf	3	2	5
Holmes lf	0	0	1	Rogers lf	0	0	1
Horstman c	2	1	2	Busch c	0	1	2
Kenny c	3	3	5	Lafser rg	0	0	0
Franz rg	2	1	1	Winkler rg	3	4	4
Tillott rg	0	1	0	Mundel lg	0	0	2
Schaeffer lg	1	0	1	Moore lg	2	2	5
Berger lg	0	0	3				
Totals	19	11	22	Totals	13	11	27

Score at half—Brentwood, 25; C. B. C., 14. Referee—Art Jones. Umpire—Otto Rust.

MAPLEWOOD (43).	FG.	FT.	F.	ST. L. U. HIGH (35).	FG.	FT.	F.
Aub'hon rf	1	4	1	Kohl rf	3	4	5
Sullivan rf	0	0	0	Koester rf	0	1	2
House'ht lf	3	3	2	Sheehan lf	0	0	0
Hester lf	4	3	5	O'Brien lf	0	0	3
Phillips c	2	3	1	McMahon c	0	0	0
Siebert c	0	0	8	McLau'lin c	0	0	1
Lawson rg	3	4	3	Schulter rg	4	2	3
McVey lg	0	1	0	Bogdan rg	0	1	4
				Meara lg	0	1	4
Totals	13	17	14	Fassler lg	0	1	4
				Totals	13	9	25

AT WEBSTER GROVES

CLEVELAND (60)	FG.	FT.	F.	WEBSTER GR. (50)	FG.	FT.	F.
B.English rf	5	2	0	Peat rf	3	4	1
Prokop rf	0	0	0	Boek'de lf	3	1	3
McConnell lf	3	0	1	Hilliard lf	1	1	0
Guittor lf	0	0	1	Owen c	4	1	4
R.English c	11	7	3	Tscha'en rg	1	0	0
V.D'rsten c	4

Talon Handicap Favorite

14 to Face Starter in Anita Race

ARCADIA, Calif., Feb. 28 (AP)—Rich man, poor man and quite a few thousand others head to Santa Anita Park today for the eleventh running of the $100,000 handicap.

Fourteen stakes contenders, ranging from the highly favored Talon to such longshots as Class Day and Brabancon, and heavily backed On Trust and Autocrat, were groomed for the golden gallop at a mile and one quarter for a gross purse of $139,600 and $102,500 net to the winner.

Clear weather and a fast track were promised.

Post time was set for approximately 7:02 o'clock (St. Louis time).

The draw for the post positions went like this: 1—Terry Bargello, 110; 2—Talon, 122; 3—On Trust, 121; 4—Autocrat, 110; 5—Miss Doreen, 106; 6—Double Jay, 118; 7—Endeavor II, 114; 8—Elpis, 112; 9—Shannon II, 126; 10—Class Day, 112; 11—Amble In, 109; 12—Bridal Flower, 112; 13—Brabancon, 112; 14—Flashco, 120.

Barring a doubiecross on the weatherman bringing rain and mud, the crack team of Talon, the six-year-old gray from Argentina, and Eddie Arcaro, who rode the Argentine to victory here two weeks ago against the same competition, figured to be the big threat.

Rated just behind, however, were On Trust, with Johnny Longden up; Autocrat, owned by Bert Baroni and Dominic Battalani of Reno, Nev., and Double Jay, the Eastern four-year-old that has been in the money in 25 out of 30 starts.

Last year the betting handle on the 'cap was a record $1,044,351, and for the eight-race card a record for the track, $4,761,483.

No Complaint Against Manager of Baroudi

CHICAGO, Feb. 28 (AP)—Fight Manager Mike Spinelli was free to return to his New York home today after Illinois Boxing Commission officials declined to sign any perjury complaint against him.

Assistant State's Attorney Daniel Ryan requested the commission to file a complaint during yesterday's inquest into the ring death of Sam Baroudi, Spinelli's fighter. The age of the 20-year-old Baroudi, who died last Saturday after his tenth round knockout by Ezzard Charles, was given as 21 by Spinelli to the commission prior to last Friday night's bout.

After no complaint was signed, Coroner A. L. Brodie announced: "Unless something more developes, Spinelli will be of no further service to this office."

Brodie asked the coroner's jury to prepare its verdict by March 4 and to make recommendations for guarding against future deaths in Illinois prize-fighting.

Five Champions to Defend Their Titles In Collegiate Meet

NEW YORK, Feb. 28 (AP)—Five individual champions of 1947 will be on hand to defend their titles tonight in the twenty-seventh annual IC4A indoor track and field meet at Madison Square Garden.

Three of them are favored to repeat. They are Joe Cianciabella of Manhattan in the 60-yard dash, Gerry Karver of Penn State in the mile and Herb Douglas of Pittsburgh in the broad jump.

The other two, High Jumper Irv Mondschein and Hurdler Warren Halliburton, both of New York University, will have to do some fancy stepping to hold on to their crowns.

Joe Louis Shakes Up Mates in London Work

LONDON, Feb. 28 (UP)—Champion Joe Louis's English exhibition tour was formally underway today following two routine sparring sessions with willing but outclassed opponents at Earl's Court Stadium.

The heavyweight title-holder boxed one round each with Eddie Phillips and Thil Van Niekerk yesterday. Louis shook Phillips, former British light-heavyweight champion, with a short left hook to the jaw and baffled the green Van Niekerk, a 210-pound fyro from South Africa, with timely left jabs.

Later, Louis and his wife, Marva, witnessed the finals of the anti-aircraft amateur boxing championships as guests of Lt. Gen. Lund.

New Commissioner For Mexican League

MEXICO CITY, Feb. 28 (UP)—Eduardo Ampudia, a Mexican League player 20 years ago, today was the new commissioner of the Mexican Baseball League, succeeding Alejandro Aguilar Reyes, who resigned recently after a dispute with League President Jorge Pasquel, fiery president of the circuit.

Ampudia was named to the post yesterday by Mexican League owners who simultaneously voted to limit the number of foreign players on each of the six clubs to nine. Last season there was no limit on the number of foreign players in the loop.

LAST NIGHT'S FIGHTS

By the Associated Press.

NEW YORK—Ike Williams, 136½, Trenton, N. J., outpointed Kid Gavilan, 141½, Havana, 10. (Non-title.)

HOLLYWOOD, Calif.—Charles "Dynamite" Salas, 148, Phoenix, outpointed Bobby Fagan, 145, Los Angeles, 10.

Philadelphia—Joey Fagan, 140, Philadelphia, outpointed Jimmy Briscoe, 142½, Washington, D. C., 8.

WORCESTER, Mass.—Charlie Williams, 150, Newark, N. J., outpointed Heyward Wernum, 154, Boston, 10.

LACONA, N. H.—The Blond Tiger, 136, Lowell, Mass., outpointed Buddy Renard, 135, Manchester, N. H., 10.

Pro Basketball

By the Associated Press.

ASSOCIATION OF AMERICA.
Boston 83, Chicago 69.

NATIONAL LEAGUE.
Flint 76, Toledo 56.
Anderson 71, Sheboygan 46.
Fort Wayne 68, Moline 66.

AMERICAN LEAGUE.
Hartford 64, Wilkes-Barre 55.

SOUTHERN LEAGUE.
Montgomery 133, Birmingham 69.

PACIFIC COAST LEAGUE.
Seattle 65, Portland 52.

EXHIBITIONS.
Bridgeport (Conn.) Newfields 79, Indianapolis (NL) 67.
Philadelphia (AL) 76, Hawaiian All-Stars 67.

SHORT WAVES

Along the baseball rialto; Pitcher HAL NEWHOUSER, Detroit's ace southpaw, signed a contract at a reported $50,000, a cut estimated at $10,000. . . . RUSS CHRISTOPHER, a great relief pitcher for Connie Mack's Philadelphia Athletics last season, has won his fight to be a starter. . . . Earl Mack says he will receive a written promise that he will not be used in relief. . . . BERT HAAS, obtained from Cincinnati, and Catcher Andy SEMINICH have signed with the Philadelphia Phillies. . . . The New York Giants have signed JOHNNY McCARTHY, veteran first baseman. . . . HENRY (Hank) BEHRMAN, righthander with Pittsburgh and Brooklyn last season, has been optioned to Montreal of the International League by the Dodgers.

Hal Newhouser

JIM BOHN and ROBERT SCANNELL won the South Side Y.M.C.A. handball doubles championship, defeating Bill Frederickson and Gene McClintock, 21-20, 21-17. . . . The JOHN BURROUGHS A and B soccer elevens gained victories, each trimming its Principia opponent, 3 goals to 0. . . . FESTUS HIGH SCHOOL won its subregional basket tourney, beating Ste. Genevieve, 37-29. . . . BLACKBURN COLLEGE handed Principia College a 63-58 defeat on the Principia court. . . . VASHON HIGH SCHOOL, champions of the Ill-Mo Basketball League, won from Washington Tech, 47-26, while Douglass defeated Sumner, 35-32. . . . CLAYTON eliminated University City, 29-27, in a Suburban League sophomore tournament game. . . .

BIG SEVEN golf and tennis championships will be decided at Lincoln, Neb., May 21-22. . . . The golf tourney will be over the 36 instead of 72 hole route as in previous years. . . .

It was a fine day for the long shot bettors at Santa Anita. . . . OLD DAD paid $31.50; OHSODRY $49.60; BINDLESTIFF $43.40 and COURT TUOBO $26.80 for $2. . . . OTTO SCHNELLBACHER, all-Big Six forward at Kansas, has accepted a bid to play in the West-East all-star basket game at Madison Square Garden, March 25. . . .

A new athletic league, the OHIO VALLEY CONFERENCE, has been formed with six colleges. . . . Schools in the circuit are Louisville U. and four state teachers's colleges, Eastern, Western, Murray and Morehead of Kentucky and Evansville, Ind. Charles Hughes was elected president.

HIGH ROLLERS

SOUTH SIDE RECREATION.
M.A.P.B. League.
Biechie 209 — Biechie 472
ST. ANTHONY.
Booster League.
Frank Eigar 230 — Frank Cloud 611
Laciede Council R. of C.
G. Buehne 237 — G. Buehne 608
M. Lenkman 237
GOLLER HALL.
Eighth Ward Democratic League.
M. Love 218 — Joe Feyrir 571
MUELLER'S RECREATION.
St. Louis Real Estate.
Helbig 241 — Lou Shoss 634
Mueller's Friday Night.
Wale 232 — Wade 605
PERKINS'S PLAYDIUM LANES.
Majestice Handicap.
J. Weber 254 — J. Weber 624
Friday Night Classic League.
Joe Pallardy 270 — Joe Pallardy 706
Ramapo-Ajax League.
C. Schmeich 225 — C. Schmeich 566
AFL League.
Gus Lears 240 — Frank Luciio Jr. 604
GOLDEN EAGLE.
Holy Name.
O. Moore 213 — Kennebeck 561
ARWAY RECREATION.
Missouri Pacific.
F. Laskovits 235 — F. Smith 621
PEVELY BOOSTER.
T. Dalton 246 — T. Dalton 594
Y.M.C.A. Industrial.
N. Puzniak 258 — N. Puzniak 620
STEIN BROS.' BOWL.
St. Louis Shoe Manufacturers.
O. Teske 247 — W. Harmann 645
St. Louis Hills Commercial.
C. Werner 233 — D. Blackwell 622
St. Gabriel's Ladies.
E. D'Hartingue 195 — E. D'Hartingue 531
CLAYTON.
Stix Girls.
J. Kuehler 174 — F. Farmer 430
BOWL-MOR LANES.
Friday Night Ladies.
Mary Sexton 201 — Mary Sexton 529
Victory League.
L. Callewert 290 — L. Callewert 715
STUMHOFER LANES.
East St. Louis Booster.
Leroy Wall 233 — L. Opperman 614
Downtown League.
Bill Harrell 213 — E. Meeter 547
FLORISSA.
Carter "D" League.
H. Verseman 235 — H. Verseman 644
Mallinckrodt Girls.
T. Starmann 169 — L. Somoogye 412
Ramsdale A.C.
V. Kalinowski 252 — V. Kalinowski 580
West Florissant Business Men.
G. Gassett 214 — G. Gassett 622
Temple League.
A. Lueke 256 — A. Lueke 596
BOWL-A-WAY LANES.
Major-Minor League.
L. Golch 238 — C. Mank 573
FAIRGROUND.
Electrical Board of Trade.
E. Anderson 239 — E. Schroeder 680
North Side American Legion—7 p.m.
Ed Colonna 234 — E. Aubuchon 568
North Side American Legion—9 p.m.
E. Klausmeyer 232 — J. Lajda 603
CENTURY BOWLING LANES.
Goodfellow League.
E. Zahnow 235 — G. Herman 633
Ridgeview Hills League.
Howard Forbes 257 — Howard Forbes 693
REGINA.
A.G.P.C. League.
R. Springer 200 — R. Huther 536
Souther Iron Ladies'.
Fred Rohlfing 201 — Jack Harly 471
Motor Carriers.
Novack 210 — Novack 588
Greater St. Louis Shoe Manufacturers.
J. Schneider 236 — O'Neill 564
EDDIES LANES.
Friday Night Handicap.
C. Hoepfner 248 — C. Hoepfner 603
Fi'cher League.
R. Smith 231 — H. Snider 565
EMMAUS.
Mount Olive Fellowship.
Men.
K. Wolf 216 — K. Wolf 545
Ladies.
J. Tierney 188 — J. Tierney 542
Night Owls.
W. Kostecki 211 — W. Dittmar 569
Cherokee Q.M.
General American.
T. Keller 198 — T. Keller 538
Midwest.
P. Billicke 224 — A. Memenden 578
BENTON PARK.
Stag A.C.
Borkskopf 187 — Simonie 494
Retail Druggist.
Kahlmeyer 218 — Pons 553
Ninth Ward Republicans.
Nollman 221 — Bogert 563
W. & S. RECREATION.
Friday Night Ladies.
F. Koziatek 198 — F. Kinney 558
West End Handicap.
B. Harstick 242 — R. Steibel 557
V.F.W. League.
A. Anderson 204 — E. Allen 583
DOWN TOWN BOWL.
Women's Traffic Club.
M. Laub 182 — L. Gauchat 478
Railway Express Drivers.
J. Kulle 210 — J. Zehnder 544
Busch-Sulzer.
B. Rudi 216 — J. Savi 499
TOCCO BOWL.
North Side Booster.
J. Finnegan 204 — J. Pestka 570
GRAND-PARK.
Woodward-Tiernan.
Trockelman 209 — C. Berra 572
Graham Paper.
L. Marican 222 — T. Barrett 579
Grand-Park Business Men.
J. Beckemeyer 243 — J. Beckemeyer 615
CARONDELET Y.M.C.A.
Friday Night League.
J. Buritsch 236 — T. Kraemer 576
DISTER BROS.
Fair and Natural Bridge League.
L. Fehl 246 — L. Heaton 623
ESQUIRE.
Alco Valve League.
L. Houghton 219 — Hoeing 592
BOWLING GRAND.
Friday Ladies.
Irene Franke 212 — Irene Franke 528
Vondervoort-Jacobs.
G. Doberlit 222 — E. Kobermann 544
DU-BOWL LANES.
Ladies' Matinee League.
Sue Zelinsky 193 — Sue Zelinsky 501
United States Engineers.
W. Ginger 234 — W. Ginger 633
Du-Bowl Handicap.
Harold Mosser 277 — Joe Singer 636
Ladies' Major Scratch League.
R. M'lenkamp 244 — R. M'lenkamp 624
South Side Classic.
Art Ziern 276 — Art Ziern 743
South Side Handicap.
Alfred Oehler 264 — E. Kurth 587
WELLSTON.
Greater St. Louis Handicap.
F. Fider 220 — E. Elder 619
Long and Shorts.
H. Sundling 238 — F. Hoeffner 577
Velda Village.
J. Steiman 201 — Kelleher 548
SWEENEY'S LANES.
Mercantile-Commerce Girls.
F. Kemper 167 — F. Kemper 476
Du Andreis Girls.
N. Nischbach 169 — N. Nischbach 169
K. Nischbach 169 — Edna Jennings 429
St. Louis Men.
Larry Schneider 219 — Brad Watkins 571
SARATOGA LANES.
Friday Matinee Ladies.
C. Keys 200 — N. Hanford 498
Maplewood High Boys—Rotarians.
Dale Young 194 — Stan Strissel 512
National Tailoring.
Waldo Zeigfried 234 — Waldo Zeigfried 570
Mapewood Handicap.
Joe Hofer Sr. 267 — Joe Hofer Sr. 649
HOLLY HILLS.
A.K.U.V. League.
J. Bruitsch 225 — J. Bruitsch 559
C.S.M.C. League.
H. Thompson 225 — H. Thompson 621
Friday Night Handicap.
L. Bruenner 247 — R. Orf 619
KALEY'S RECREATION LANES.
Mercantile-Commerce Bank Men.
Joe Dunlap 216 — Gus Telle 535

Bobby Layne Is Signed by Bears

PHOENIX, Ariz., Feb. 28 (UP)—Bobby Layne, University of Texas passing star, has signed a contract to play football with the Chicago Bears, Owner-Coach George Halas announced today.

Hailed in the southwest as the greatest forward passer since Sammy Baugh, Layne was one of the most-sought after college stars of recent years.

Halas, who is on a winter vacation in Phoenix, said that Layne signed with the National League Bears at a figure substantially lower than that offered him by the Baltimore Colts, of the rival all-American Conference. Baltimore's bid was said to have been $77,000 for three years.

Layne will play in the same backfield with Notre Dame All-America Ace Johnny Lujack, who recently signed a Bear contract. Layne is the eighth new player signed by Halas in recent weeks.

Bobby registerd a mark of 56 per cent as a passer in 1947, completing 65 passes in 117 attempts. He passed for a mark of 55 per cent in 1946, with 77 completions in 140 attempts.

New "B" Division Leader in Women's Pin Tourney at Bevo

The John L. and Sons bowling team posted 2645 to take over second place in the "A" division competition of the St. Louis Women's Bowling Association annual city handicap tournament last night at Bevo Lanes. Lil Haber set the pace for John L. five with 504 series. Kiefer Jewelers also moved into sixth place with 2585.

There is also a new leader in the "B" division. The Sand's Druggists rolled 1979-519—2498 to replace the Career Girls. Third place is now held by the Suzy-Que team with 2001-468—2469.

The Selle five set the pace in the "A" division with 2736.

Teams from the women's Major and Classic scratch leagues will roll at 6 p.m. today.

College Basketball

EAST.
New York University 83, Rutgers 66.
Vermont 63, Springfield (Mass.) 48.
St. Peters 56, Pace 45.
St. Peters Frosh 49, Pace Frosh 36.
Winston Salem 72, Shaw 56.
Scranton 53, Ithaca 42.
St. Francis (N. Y.) 54, Kings Point 47.
St. Johns 72, Rider 56.

MIDWEST.
Bowling Green 64, John Carroll 31.
Lawrence 61, St. Francis 53.
Coe 38, Cornell (Ia.) 37.
Detroit 61, Kalamazoo 43.
Bethel 50, Friends 36.
Kansas State 66, Nebraska 49.
Baldwin Wallace 60, Duquesne 58.
Cincinnati 55, LaSalle 47.
St. Norberts 73, Milwaukee 49.
Oshkosh Teachers 60, Whitewater 51.
Kearney Teachers 73, Nebraska Wesleyan 62.
Emporia Teachers 47, Fort Hays 45.
James Millikin 55, Augustana (Ill.) 51.
Lincoln U. 89, Wilberforce 63.
Ball State 55, DeKalb 47.
York 48, Hastings 45.
Wheaton 55, North Central 33.
North Dakota State 66, North Dakota College 61.
Southwestern (Kan.) 71, Washburn 64.
Macomb Teachers 69, Charleston Teachers 67.
Cape Girardeau Teachers 46, Maryville Teachers 37.

SOUTH.
Davidson 49, Citadel 42.
Howard 59, Memphis State 52.
Millsaps 44, Birmingham Southern 32.
Virginia Union 57, Virginia State 42.
Tennessee 56, Louisiana State 48.
Duke 56, North Carolina 45.
Tampa 56, Edison College 47.
Georgia (Savannah Division) 66, Oglethorpe 37.
Florida A. & M. 52, Morehouse 42.
Chatham (N. C.) 27, A. I. C. 13.

SOUTHWEST.
Bishop 55, Wiley 45.
Rice 61, Arkansas 49.
St. Mary's 51, St. Edwards 41.

WEST.
Oregon State 65, Washington State 49.
Menle J. C. 56, Salinas J. C. 55.
Southern California 46, Stanford 34.
Montana 66, Montana State 50.
Eastern Montana 60, Alberta U. 51.
Adams State 52, New Mexico Teachers 31.
Wyoming 46, Denver U. 44.
California 41, UCLA 37.

KENTUCKY INTERCOLLEGIATE ATHLETIC CONFERENCE TOURNEY.
Louisville 81, Murray State 58.
Western Kentucky 62, Eastern Kentucky 52.

Ponzi Upset in 3-Cushion Meet

CHICAGO, Feb. 28 (AP)—Howard Lindley of Minneapolis upset veteran Andrew Ponzi of Philadelphia, 50 to 31 in 52 innings, in the national three-cushion tournament which opened simultaneously with the national pocket billiards meet yesterday.

In other three-cushion opening day matches, Irving Crane, Binghamton, N. Y., former world's pocket billiard champion, outlasted Joe Procita, Gloversville, N.Y., 50 to 48, in 92 innings; Johnny Irish, New York, defeated Hollie Allen, Kansas City, 50 to 46, in 75 innings; and Allen won a 50 to 44 decision over Frank Davis, Detroit, 50 to 44, in 84 innings.

In the pocket tourney, Onofrio Lauri, Brooklyn, downed Don Tozer, Decatur, Ill., 125 to 27 in 15 innings, and Bennie Allen, Hollie's father, won over Tom Boatman, The Dalles, Ore., 125 to 36, in 13 innings.

Other opening round pocket winners were Arthur Cranfield, Syracuse, N.Y., who defeated Michael Eufemia, Brooklyn, 125 to 84, in 18 innings, and Walter Franklin, Kansas City, who trimmed Al Coslowsky, Philadelphia, 125 to 68, in 12 innings.

MODEST RECOVERIES IN QUIET STOCK TRADING

Some Short Covering, Other Timid Bidding on Idea of Technical Rally.

NEW YORK, Feb. 28 (AP)—Modest recoveries ruled in today's final stock market session of the week and month.

Some short covering and other timid bidding by professionals was based on the idea the list may have been oversold and had pretty well discounted a lot of disconcerting news. Most brokerage customers continued to hold aloof or trim commitments because of doubts regarding critical international situations, the business outlook, taxes and labor.

The ticker tape loafed during the greater part of the two hours. While declines persisted for assorted leaders, advances of fractions to a point or so were widely distributed near the close. Transfers expanded to 350,000 shares from 230,00 last Saturday which was one of the smallest aggregates in four years.

The Associated Press average of 60 stocks closed up .2 of a point at 61.0.

Of 632 issues traded, 353 closed up, 121 down.

Ahead most of the time were Gulf Mobile & Ohio common and preferred, Southern Pacific, Northern Pacific, Illinois Central, Boeing, United Aircraft, Douglas Aircraft, Lockheed, du Pont, International Telephone, Kennecott, Anaconda, Westinghouse Electric and Dow Chemical. Numerous pivotals were unchanged.

The no-action on dividend put Goebel Brewing at a new 1947-48 low along with Florsheim Shoe which still reflected a cut quarterly.

Occasional stumblers included United States Steel, Studebaker, Woolworth, Schenley.

In the curb hurd Harvey Hubbell hardened on a proposed splitup. Bought were Creole Petroleum, Fairchild Engine and Falstaff. Lacking sound bids were Bohack, National Fuel Gas and Bunker Hill.

NEW YORK CURB MARKET

NEW YORK, Feb. 28 (AP)—Closing prices on a representative list of securities traded in on the New York Curb Exchange today follow:

SECURITY.	Close.	SECURITY.	Close.
AmCPLB.15g	6¾	GlendAldCoal2	19⅜
AmGas&Elib	33⅛	GlenmoreB.80	16½
AmSeal-K.15g	3½	Hubbell1.60a	37
ArkNatGas A	4⅝	ImpOil	11¾
AshlandO&R1	14¾	Kaiser-Frazer	8⅞
AtlasCorpwar	3⅞	LoneStarGas1	18¾
Babcock&W2e	51	LouisL&E1a	15⅜
BarlumBit	4½	NatFuelG.80	11⅝
BraziltP2	13¾	NatBellHess.20g	2⅞
Crown-For.80a	22¼	NatTrans	4⅝
BunkH&S1¼a	16⅛	NiagHudPow	7¼
CarrConBisc	4⅜	Niles-B-P.60	9⅝
CatalinAm	6⅞	NortheastAirl	3⅛
Cen&SW.70	8¾	NorSta PwA	35½
CitiesService2a	33¾	Pantepec1.20	11½
ClaudeNeon	1½	Pennroad .40g	6¼
ColoniaiAir	7¼	Pepperell3a	50⅞
ConTextile.40e	13	Raytheon	8
CreolePet.90e	38	SaltDomeOil	9¾
CubanAtlSu2a	17	Scovill2	27⅝
DerbyOil1g.e	18¾	SolarAire	9¼
ElBon&Sh¼g	9½	SoPipeLine	6¾
EssexWire1.25	15⅝	UnitedAirCheCha	4¼
FairchildE&A	4¼	UnitLt&Rys1g	18¼
Fansteel1¼g	11	UnivConOil2g	41
		WeVaC&C.35e	15⅝

HOG PRICES TURN UP AFTER LOW SINCE APRIL 1947

ST. LOUIS LIVESTOCK EXCHANGE, Ill., Feb. 28—Hog receipts 1200; light butcher hogs, 180 to 230 lbs. 50c lower than early Friday or steady with Friday's close; top $23.50; heavier weights steady to 25c lower; 240 to 270 lbs. $22@23.25; 270s to 300s, $20.50@$22; 300s to 350s, $18.75@21; pigs, 130s to 150s, $19.25@22.25; weights 160s to 170s, $22.75@24.25; packing sows 25c lower, $17.25@18.25.

Cattle receipts none.
Sheep receipts none.

NATIONAL STOCK YARDS, Ill., Feb. 28 (USDA weekly review of the livestock market).

Irregular price trends in cattle were again pronounced with closing trade appearing steady to 50c lower on good and choice steers and heifers, especially weighty kinds, while common and medium offerings strengthened as much as 50c over the previous Friday. Cows sold steady to 50c lower, the decline on canners and cutters, bulls held steady with good and choice vealers $2 lower and common and medium vealers sold mostly from $15@23, culls $8@12.

Hog prices more than regained early losses, which carried quotations to the lowest levels since last April, and finished mostly 25 to 50c higher for the week, some sales 50c to $1 higher. Top prices range from $22.75 to $24. For the week, bulk of 180 to 250 lbs. sold at $21@23.50, 250 to 300 lbs. $19.75@22.75, 300 to 350 lbs. $18.25@21, 130 to 160 lbs. $18.25@23.25 and 100 to 120 lbs. $13.50@18.25. Sows closed at $17.50 to $18.50, after selling at $16 to $17.25 Tuesday.

Fat lambs declined $1 to extremes $1.50 and aged sheep mostly 50c for the week. The extreme top was $23.25 on wooled lambs; practical top $22.75; bulk lambs $20@22.75, including some 132-lb. lambs $20. The late quotable top for light lambs was $22, with good and choice 105-lb. lambs at $21.50. Best fat ewes brought $11 late.

COTTON UP 10 TO 50 CENTS

NEW YORK, Feb. 28 (AP)—Cotton futures were irregular in quiet trading today.

Prices started firm as an overnight accumulation of trade and commission house buying orders disclosed only limited offerings. The initial advance, however, attracted profit-taking, particularly in the near months and prices receded.

Futures closed 10 to 50 cents a bale higher than the previous close.

	Open.	High.	Low.	Close.	Ch'ge.
March	32.66	32.97	32.79	32.90-91	*5-6
May	32.07	32.08	32.80	32.93-94	*6-7
July	32.35	32.36	32.18	32.28-29	*5-6
Oct.	29.77	29.78	29.76	29.73n	*5
Dec.	29.39	29.39	29.25	29.32n	*10
March	29.14	29.14	29.02	29.09n	*2

Middling spot 33.80n, up 5. nNominal.

UNIT QUOTATIONS.
Nominal unit bid quotations furnished by the National Association of Securities Dealers, Inc., as quoted by sponsors or issuers:

Security.	Close.	Security.	Close.
AeronautSec	5.06	GenCapCorp	39.48
AtlantaFine	3.56	GroupSecSteel	4.56
AmBuschrs	3.56	GroupSecUtil	4.28
Boston Fulnc	17.91	ManBondFund	7.17
BroadStInv	14.88	MassInvestTr	23.35
BullockFund	15.77	do2ndFdInc	10.30
CenturyShrsTr	27.45	NaWideBalFd	12.75
ChemFund	12.41	NoAmTrSi1955	3.09
DividendShrs	1.33	do 1956	2.50
Eat&H BalFd	22.73	St Str Invest	40.75
Fidel Fu Inc	21.91	Welling Fund	16.19
FundInvInc	12.42		

Commodities

NEW YORK, Feb. 28—The Associated Press weighted wholesale price index of 35 commodities (1926 average equals 100):

Saturday 186.38 — Previous day 186.21

1947-48	1946	1945	1944
High 208.14	160.72	112.81	108.73
Low 164.05	112.02	107.90	106.03

Commodity prices Saturday with previous close:

	Saturday.	Prev. Close.
COTTON, 10-market	.3289	.3279
COFFEE, Santos 4s, lb.	x	.28½@.27n
COCOA, lb. March	x	.3860n
LARD, loose, lb.	.2112	.1987
EGGS, Oct. (Chi.)	x	.4920
BUTTER, Nov. (Chi.)	x	.63
SUGAR, Domestic, May	x	.05075
SUGAR, world, July	x	.0451n
RUBBER, No. 1 ribbed smoked sheets	x	.19¾n
COTTON, mid. spot	.3380n	.3375n
TALLOW, prime beef	x	.18¾
SILVER (For.) N.Y. oz.	x	.74⅝
HIDES, ht. native, lb.	x	.26½
COTTSEED OIL, Mar.	.2515b	.255
LEAD, lb.	.15	.15
FLAX, bu.	6.25	6.25
WOOL TOPS, lb.	x	1.85½n
CERT. WOOL, lb.	x	1.24n
TURPENTINE, gal.	x	.63½
ROSIN (B), cwt.	x	6.50

LOCAL.

APPLES, Mo.-Ill. bu.	1@2.50	1@2.50
POTATOES, West, f. b. No. 1, cwt.	5.25@6.00	5.25@6.00
SOYBEANS, No. 2 yel. bu.	x	3.24
BRAN, ton	62.50@63.00	62.50@63.00
FLOUR, hrd. short. pat., cwt.	x	5.98
†WOOL, lb.	.43@.45	.43@.45

a-Asked, b-Bid, n-Nominal, †Mo.-Ill.

WEEKLY STOCK TABLE IN SUNDAY POST-DISPATCH

A COMPLETE table of stock transactions on the New York Stock Exchange during the week, giving individual sales, high, low, close and net change for the period, will be found regularly in the Sunday edition of the Post-Dispatch.

NEW YORK STOCK MARKET

NEW YORK, Feb. 28—Stock and bond market average price changes for the day, sales, closing and net changes of the day's stock leaders and closing prices of selected list of shares will be found in the appended tables:

STOCK PRICE AVERAGES.
(Compiled by Dow-Jones.)

	High.	Low.	Close.	Ch'ge.
30 Ind.	167.42	166.74	167.30	*.50
20 R. R.	49.28	48.89	49.27	*.44
15 Utils.	31.77	31.66	31.70	*.05
65 Stocks	60.65	60.38	60.61	*.26

(Compiled by the Associated Press.)

	High.	Low.	Close.	Ch'ge.
30 Indust.	—	—	84.5	84.2	84.5	*.3
15 Rails	—	—	35.2	34.9	35.2	*.4
15 Utils.	—	—	38.2	38.0	38.1	*.1
60 Totals	—	—	61.1	60.7	61.0	*.2

BOND PRICE AVERAGE.

	20 Rails.	10 Indus.	10 Util.	10 For.	10 Low Yield.
Saturday	88.3	101.3	99.9	64.7	108.7
Friday	88.3	101.0	99.9	64.7	108.5

WHAT STOCKS DID

	Up	Down	Unch.	High	1947-48 Low
Saturday	353	121	158	1	27
Friday	194	532	225	1	82

STOCK MARKET SALES.

Saturday	350,000 shares
Friday	770,000 shares

DAY'S TRADE LEADERS.

Security.	Sales.	Close.	Ch'ge.
Gulf Mob & Oh	16,100	15½	* ⅜
Am Airlines	8,200	8¼	* ¼
Nor Am Avia	7,200	10	* ¼
Int Tel & Tel	7,100	13	* ⅛
Tri Cont Corp	4,100	5¼	. . .
Northwest Airl	4,000	14½	*1
Nat Supply	3,800	21¾	* ⅞
Rexall Drug	3,500	5⅝	* ⅛
Sunray Oil	3,500	10½	* ⅜
Pan Am Airways	3,300	9¼	* ⅛
Radio	3,300	8⅝	. . .
Am Roll Mill	3,100	27¾	*1
Colum Gas & El	3,100	10⅜	. . .
Nat Distill	3,100	18½	. . .
Chi RI&Pac	3,000	28¾	* ¼
Pure Oil	3,000	27⅜	* ¼

DAY'S FINAL PRICES.

Security.	Close.	Security.	Close.
AirReduct1	32¾	HoweSound 2	37⅜
AllegLudSt.40e	25	HudsMot .40	15¾
AlliedC&D6a	171½	IllCentral	28⅜
AllisChalm1.60	35¼	IntHarv 4a	85⅝
AmCan3	78¼	IntNickC 1.60	25½
AmCyan1a	34½	Int Paper 3a	44⅞
AmLoco1.40	19½	Int Shoe ¾e	41½
AmPow&Lt	8⅜	KCSouth	25½
AmR&StdS.20e	13	Jones&LSt1 2	30
AmSmelt½e	49¼	Kennec ¾e	44¼
AmStiFdry2	26⅝	Lac Gas .20	3
AmT&T9	150	Lockheed	16¼
AmTobB3a	63	Loew's 1½	16½
AmWoolen6	39	MackTks 1e	46¾
Anaconda ¾e	32⅜	MayDStrs 3	38
Armour1.20	12	MiamCopp¾e	15½
ArmatroCo.40e	47⅛	M-K-T pf	15
AtlG&W13g	45	Mission 1½g	49½
AvcoMfg.20e	5	Monsanto 2	52
BaldwinLoco1g	12¾	Mont Ward 2a	49⅝
B&O	11	NashK .35e	16
BarnsdallOil2	33½	NatBisc 1.20e	26½
BendixAviat2	27	NatGyps ¾g	16¼
BethSteel.60h	31	NY Central	12⅞
BoeAirp1g	24⅜	NYC&StL	41⅞
Borden.60e	48¼	Nor Am 1	10
Braniff	8½	Nor Pac 1e	18⅞
BurlMills1½	17½	Ohio Oil 1a	28⅝
CanPac¾e	10¾	Packard 1e	4⅛
Case1.20e	37¼	Packard .15e	4½
Celanese1.30g	22⅜	Para. Pict 2	18¾
Celotex1½	23⅝	Penney JC 2a	38¾
Cert-Td .60a	13¾	Penn RR ½g	16⅝
C&O 3	41¾	Pepsi .70a	18⅞
CMStP&P	8	Phelps D 1e	41
C&NW ½g	5⅝	PhilMor1½a	25¾
Chrysler 4a	55	Phillips Pet 3	69⅛
CleveElIll .55e	36	PRNJ 1.40	20½
Colgate 2a	39⅝	PlymOil 1.60	44⅞
ColoF&L 1	13¾	Repubstl 1a	24⅜
Comw&So1	2⅝	ReynTob B.45e	38¼
ConsEdis1.60	21⅝	RiStanFran	9¼
ConsRetSt1.60	11⅜	do pf	37⅝
ContCan ¼e	33¼	StRegisPap .60	8⅝
ContMotors	6½	Schenley 2	23¾
ContOilDel ¾e	49	SearsRoe 1a	33⅜
CurtissWrt ¼g	4⅜	ShellUOil 2¼g	30⅛
Deere 1	36¾	SinclairOil 1a	16⅜
DetroitEd 1.20	20⅝	Soc-Vac 1	15⅜
DistCorp .60	9¾	SouPac 4	47⅛
DomeMns ¼e	18½	SouRy 3	36¼
DougAirc2½g	53½	StandBrds 2	23⅛
DowChem ½e	34	StdGasE&P pf	6¾
duPont 2e	166	StdOilCal 2e	57⅝
EastAirl	17⅝	do NJ 4g	71¼
Eastman .90e	39½	Studebaker ¼	17
EdisBros 1½a	18	TexasCo 3	51⅜
ElecP&Li	14½	TexasGC-P 3	19½
EmersonRl 1a	13	UnCarbide 2e	98¼
Flintkote 2a

HOUSE VOTES BAR ON EXPANSION OF SOCIAL SECURITY

Representative Says Bill Would Deny Benefits to 750,000 Entitled to Receive Them.

WASHINGTON, Feb. 28 (AP)—The House voted, 274 to 53, yesterday to freeze the scope of social security coverage.

The bill, which now goes to the Senate, would prevent expansion of the program, under a recent Supreme Court decision, until Congress acts on legislation redefining jobs that are covered by the social security law.

Representative Eberharter (Dem.), Pennsylvania, told the House the bill would deny old-age insurance and unemployment benefits to 750,000 persons who are entitled to such participation under the Supreme Court ruling.

Republicans argued that the order would redefine "employe" so as to cover salesmen, newspaper and magazine vendors, and others engaged in "normally independent operations." Opponents of the resolution contended that Congress did intend to cover those now challenged. They said the Treasury order was prepared in accordance with Supreme Court decisions.

Representative Gearhart (Rep.), California, author of the bill, contended it is intended to keep the security law in line with the original intent of Congress. Congress, he said, did not originally intend for the coverage to extend to door-to-door salesmen and other "independent contractors."

Gearhart said the Supreme Court decision, discussing the definition of an employer and employe, had used "loose words repealing the intent of Congress" in the social security law.

He said he believed Congress soon would pass a law expanding the social security coverage into various new fields. But he said this expansion should not take place by a judicial action on a bureau's regulation.

DONNELLY GIVES SLIGHT BACKING TO U.S. HOUSING AID

Continued From Page One.

some sort of assistance for low-income housing," he continued. "However, if construction is controlled and house builders left alone, the housing problem will be solved more effectively than by legislation, and vacant homes will soon be made available at reasonable rates."

The phrase about "controlling" construction, linked with the statement that house builders should be "left alone," puzzled members of Wagner's staff but they gathered that Cooper's intention at least was to say he was against federal public housing legislation.

This construction was reinforced by the answer to another question to which Cooper replied: "The average citizen is opposed to anv Government body taking over the housing problem."

Apparent Contradiction.

At the same time, Cooper expressed the opinion that private enterprise could not now or in the foreseeable future provide decent housing, new or old, for low-income families. This seemed to contradict what he had said about vacant homes which would soon be available, but he went on to say:

"Present rents prevent new construction at present costs. Low-income families cannot get any relief. Large cities are willing and financially able to undertake such projects, but the real estate lobby on several occasions prevented action by the Missouri Legislature that would have permitted St. Louis and Kansas City to carry out a program designed to give relief to low-income families."

Asked whether Missouri cities could, through existing legislation on redevelopment, bring about slum clearance, Cooper replied despairingly that the cost would be "beyond the power to imagine."

St. Louisans who contributed to Wagner's symposium of views were Walter W. Head, chairman of the Anti-Slum Commission; James L. Ford Jr., a commission member and former chairman; and Bishop William Scarlett of the Episcopal Diocese of Missouri.

All three answered "no" to the question on whether private enterprise could provide decent housing for low-income families, and "yes" to whether they favored publicly assisted low-rent housing for such families.

Opinions of the Three.

Ford said "decidedly"; Bishop Scarlett "yes" and Head gave a qualified "yes" to a question as to whether urban redevelopment programs were needed, wholly aside from the problem of low-rent housing for low-income families. Head's qualification was that such programs need not necessarily be at the federal level.

Ford and Bishop Scarlett held that cities and states were not generally in a position to finance redevelopment programs; Head said they were. "This is a local problem, and in my judgment should be solved locally," Head said.

Ford wrote that some slum areas might be cleared and redeveloped by insurance companies or similar groups if the areas were devoted to housing moderate-income families.

"This involves some relief in taxes from local and state governments," he added. "The extremely poor or low-income group will have to be taken care of by Government - financed housing. This is certain."

HIGH LOW RAIN

(Observations at 7:30 a.m. for previous 24 hours.)

Atlanta —	77	64	.64
Bismarck, N. D. —	25	18	.26
Boston —	45	29	.02
Chicago —	48	39	1.02
Cincinnati —	61	47	.51
Columbia, Mo. —	60	38	.85
Denver —	51	..	.12
Detroit —	37	..	..
Fort Worth —	73	52	..
Kansas City —	63	37	.12
Los Angeles —	59	47	..
Memphis —	77	52	.21
Miami —	76	72	..
Minneapolis —	36	24	.47
New Orleans —	80	67	.03
New York —	45	35	.36
Phoenix, Ariz. —	84	43	..
Oklahoma City —	65	42	.03
Pittsburgh —	54	44	.07
St. Louis—City —	62	..	.50
Airport —	63	43	.51
Washington, D. C. —	62	43	.02

Flashes of Life

Rides His Pride Away.

NEW YORK—A 9-year-old actor who ran away from home two days ago because his professional pride was hurt by a spanking, was found in a subway station early today. The boy is James Grimes, Negro performer in the Broadway show "Finian's Rainbow."

"You cannot strike an actor," he had told his mother after she paddled him for playing hookey from school. Then he took off. Returning some hours later, he found no one home and left again. He said he had been riding the subways since. After an explanation to police he went home—without comment.

Brotherhood Apartment.

BROOKLINE, Mass. — Everybody in the 40-family apartment house where Patrick J. Kelly lives—and is superintendent—is happy because Patrick Joseph Jr. will be ordained to the priesthood in May.

Invitations went to all the other 39 families to the prospective priest's first mass and for the reception to follow. Somebody started a fund which grew to $300 as a gift to the young seminary student—to buy vestments and other religious articles which a young priest needs.

A reporter asked Kelly if it was correct that all the other tenants were Jewish. Kelly thought a moment and replied:

"Golly, I guess they are."

Low for Hijackers.

BUFFALO, N.Y.—Hijackers got away with a truck load of beer cases before they noticed the 800 cases were empty.

SLUM BOND ISSUE PLAN BACKED AT MIDWEST PANEL

Continued From Page One.

the bill, which is aimed at stopping the spread of blighted areas by forcing landlords to improve existing housing.

"Dingy, Smelly, Unsanitary."

Mrs. Clara Pendleton Welsch, former assistant with the City Plan Commission and another panel speaker, spoke strongly in favor of the Anti-Slum Commission's $10,000,000 bond proposal. Describing the "dilapidated, dingy, smelly and unsanitary conditions" in the city's slum areas, she urged the trade union women to "take another look" at the areas before forming an opinion on the bond issue.

"There's no justification for any person saying, 'It's not my problem,' beause the cost of slums is on his tax bill whether he realizes it or not," Mrs. Welsch said. "We don't need national publicity on our slums, like we had on smoke, to force us into action. Our local press is doing a good job of telling us the story—and there certainly is enough leadership in the city to put the program across."

She characterized yesterday's indorsement of the slum clearance proposal by the Urban League as "an important gesture," since Negro dwellers in the Olive-Market area will be affected most by the redevelopment. She pointed out that sponsors have promised ample measures to house persons who would be displaced temporarily during construction.

Arthur A. Hunn, executive secretary of the AFL Building & Construction Trades Council, presenting labor's views on housing problems, told the trade women that labor was "solidly behind" all movements for better living conditions.

"We are on record in support of the midtown slum clearance plan proposed by Mayor Kaufmann and the Anti-Slum Commission, and we recognize the extreme importance of multiple housing units for working people," Hunn asserted.

"We must have housing for the people who can't pay $10,000 or $15,000 for a single-family residence," he declared.

Discussing construction costs, Hunn acknowledged that wage increases had accounted for part of the rise in costs, but said that the average 300 per cent rise in costs of materials had been the chief contributing factor. He denied emphatically charges which he said had been made that part of the increased costs were due to slowdowns by building workers.

Another panel member, Frank E. Doyle, attorney for the St. Louis area rent office, answering a series of questions put by Mrs. Jerome J. Duggan, panel moderator, said that in his opinion a lifting of controls at this time would result in sharp rent increases and many evictions.

As proof he cited the increases which took place during a brief period in July 1946, when all controls went off as a result of failure of Congress to renew them. "Some landlords raised rents 500 and 600 per cent, and doubling of rents was a common practice," he said.

"Without controls, in this period of housing shortage, tenants would be forced to bid against one another and the sky would be the limit. Even now you've all heard of sub rosa bonuses of as much as $1000 offered landlords by prospective tenants."

Rehabilitation Committee Formed To Back Slum Bonds.

Formation of the St. Louis Rehabilitation Committee, to assist in putting over the Anti-Slum Commission's $10,000,000 city bond issue proposal to subsidize slum clearance, was completed last night at a meeting at 6207 Arsenal street.

Harry E. Bohlen, an electric manufacturing company employe, who was named temporary chairman, said the committee was pledged to support the bond issue and was "in full accord with Mayor Kaufmann that slum clearance in the Olive-Market-Fifteenth-Grand area would do more to rehabilitate the city generally than a similar undertaking in any other part of the city."

Members of the committee, composed of business and professional men and women, recommended immediate action by the Board of Estimate and Apportionment and Board of Aldermen to assure placing of the bond proposal on the ballot at the August primary. They urged also that the city make available immediately various city-owned tracts for construction of low-cost housing.

NEW U.S. EXPORT RULES GO INTO EFFECT MONDAY

WASHINGTON, Feb. 27 (UP)—The Commerce Department's new policy of controlling all exports to Europe will go into effect Monday.

The new controls are in addition to those on scarce items which have been in effect for some time.

WESTERN UNION DENIES GIVING PREFERENCE TO GAMBLERS

NEW YORK, Feb. 28 (AP)—The Western Union Telegraph Co. branded as "completely false" last night a charge that it had given racing wire subscribers "preference over war agencies" during the war.

"Neither during the war nor at any other time have such private-wire subscribers ever been accorded priority over Government or any other kind of communications," said T. B. Gittings, vice president of the company.

The charge was contained in a long-secret Government report which contended that West Coast bookies were given wartime wire priority over the United States Army and plants turning out materiel. The report, based on an investigation conducted during the war by the Federal Communications Commission, was presented Thursday to the California Public Utilities Commission.

Edmund G. Brown, San Francisco district attorney, said both Western Union and Pacific Telephone & Telegraph Co., had agreed to withhold their facilities from Pioneers News Service. Pioneer, witnesses testified before the commission, maintains a race information monopoly in California. (The Pioneer firm in California is not connected with the St. Louis firm of the same name.)

MAN IN CAR REPORTED STOLEN KILLED AS IT LEAVES CURVE

Police today were seeking identification of a man who was killed on United States Highway 61 south of Fredericktown, Mo., when his automobile left the road on a curve Thursday night. The automobile had been reported stolen earlier in the day.

A social security card found in the man's pocket bore the name Billy Powell and gave an address in the 1300 block of North Nineteenth street. The body is at an undertaking establishment at Lutesville, Mo.

John S. Talarski, 2323A Blair avenue, an iron chipper, died today at City Hospital of injuries suffered last Monday evening when he was struck by an automobile when crossing North Florissant avenue at Benton street. Talarski, who was 69 years old, suffered a crushed chest and fractures of the pelvis and legs.

The driver, Harold Theler, 5065 Emerson avenue, told police Talarski appeared suddenly in front of his car and he was unable to stop in time to avoid striking him.

FUNERAL DIRECTORS

NORTH

LEIDNER UNDERTAKING CO., 2223 St. Louis. CH. 1654. Established 1859.

NORTHWEST

CALVIN F. FEUTZ FUNERAL HOME, 4828 Natural Bridge. EV. 2787.

SOUTH

WACKER - HELDERLE FUNERAL HOME, 3634 Gravois, LA. 3634.

WEST

ALEXANDER & SON'S Service Chapel, 6175 Delmar, CA. 0337.

CEMETERIES

MOUNT HOPE MAUSOLEUM: the only mausoleum in South St. Louis; choice crypts still available; small down payment; easy terms; no interest; non-sectarian; perpetual care in the garden of beauty. Both Public Service and county bus to entrance.

MOUNT HOPE CEMETERY AND MAUSOLEUM CO., 1215 Lemay Ferry rd., PR. 8600

SUNSET BURIAL PARK: beautiful nonsectarian; perpetual care; terms. 10180 Gravois rd., Victor 3-2661.

OAK GROVE: the finest cemetery mausoleum crematory; nonsectarian. 7800 St. Charles rd. CA. 8606.

LAKE CHARLES: the Burial Park of Natural Beauty. 7723 St. Charles rd. PA. 1780.

CREMATORIES

OAK GROVE CHAPEL and Crematory; the newest and finest in St. Louis. 7800 St. Charles rd. CA. 8606.

FLORISTS

BEAUTIFUL funeral sprays, artistically designed; bow to match $5; mention this ad. GRIMM & GORLEY CO. 5000.

NETTIE'S FLOWER GARDEN. Sprays $3.50 up; baskets, $5 up. 3301 S. Grand. GR. 9600. Closed Sundays.

FLOWERS CONVEY A MESSAGE. CONGRESS OF FLOWERS. 5304 PERSHING. RO. 7015.

DEATHS

AHRENS, INA G. (nee Herbold): 4142 Taft av., Fri., Feb. 27, 1948, 1:45 a.m., beloved wife of Fred C. Ahrens, dear mother of Maude Wolff and Dorothy L. Pausefius, dear sister of Charles and William Herbold, dear mother-in-law, grandmother, sister-in-law and aunt. Funeral from WACKER-HELDERLE Chapel, 3634 Gravois av., Mon., March 1, 1:30 p.m. Interment Lakewood Park Cemetery.

ALBRECHT, IDA M. (nee Tuerkisch); at Kansas City, Kan., formerly of Maplewood, Mo., on Fri., Feb. 27, 1948, beloved wife of the late William H. Albrecht, mother of Lucile Thelps, Ruth Siegel and William M. Albrecht, sister of Josephine Meyers, Emma Frueh and Gust Tuerkisch, our mother-in-law, sister-in-law, grandmother and aunt. Funeral Mon., March 1, 2:30 p.m., from JAY B. SMITH Funeral Home, 7456 Manchester, to Oak Hill Cemetery. Deceased was a past matron, Maplewood Chapter O.E.S. No. 264.

BLANK, FRED G.; asleep in Jesus Fri., Feb. 27, 1948, 7:50 a.m., beloved husband of Frieda Blank (nee Weis), dear father of Betty Marie and Donna Lee Blank, dear son of Fred G. and Martha Blank, our dear brother, brother-in-law, grandson, nephew and cousin. Mr. Blank at SCHRADER Chapel, Ballwin, Mo., until Mon., March 1, 11:30 a.m. Services same day, 2 p.m., St. John's Evangelical Lutheran Church, Ellisville, Mo. Interment church cemetery. V.F.W. services at chapel, Sun., 8 p.m.

DALY, FRANCIS JEREMIAH: suddenly, Wed., Feb. 25, 1948, at San Diego, Calif. dear son of the late John and Ellen Daly (nee Cronin), dear brother of Rev. Daniel J., John C. and Leo Daly, Mrs. Ellen Neville, Mrs. Theresa Capra and the late Cornelius John Daly, dear brother-in-law and uncle. (Note change in day of arrival.) Remains will arrive Mon., 1 p.m. Funeral from STUART & SONS Chapel, Union and Page Blvds., Tues., March 2, 9:30 a.m., to St. Rose's Church. Interment Calvary. Member of United States Marine Corps.

DUENHAUPT, OTTO, 6611 Itaska av., Fri., Feb. 27, 1948, beloved husband of Barbara Duenhaupt (nee Mosberger), dear father of Mrs. Richard E. Tuck, Mrs. Andrew Bodicky, Ernst and Arthur Duenhaupt, dear brother of Ben Duenhaupt and the late Henry and Ernst Duenhaupt, dear father-in-law, grandfather, brother-in-law and uncle. Funeral from C. HOFFMEISTER Colonial Mortuary, 6464 Chippewa at Watson. Time later to Sunset Burial Park.

EIFFERT, MARIAN (nee Rice), 345 Atalanta, Webster Groves, Fri., Feb. 27, 1948, beloved wife of the late William Eiffert, daughter of Horace and Blance Rice, sister of Eleanor Combs and Malcolm R. Rice, our sister-in-law, aunt and niece. Funeral Mon., March 1, 1 p.m., from JAY B. SMITH Funeral Home, 7456 Manchester, to Oak Hill Cemetery.

GIER, JACOB, 4616 S. Spring, Fri., Feb. 27, 1948, 4:20 a.m., beloved husband of Barbara Gier (nee Tettambel), dear brother of Anna Goetz, Gertrude Staudt, John Gier, Katherine Brandt, Katherine Martini and the late George Gier, our dear brother-in-law, nephew, uncle and cousin. Funeral from WACKER-HELDERLE Chapel, 3634 Gravois, Mon., March 1, 2:30 p.m. Interment New St. Marcus Cemetery.

GITTEMEIER, LENA M. (nee Brockhaus), 321 S. Dade, Ferguson, Mo., Wed., Feb. 25, 1948, beloved wife of Frank H. Gittemeier, dear mother of Catherine, Herman, Joseph, Marie, Margaret, Agnes and Albert, our dear sister, sister-in-law, mother-in-law, grandmother, aunt and great-aunt. Funeral from WHITE Funeral Home, 118 N. Florissant, Ferguson, Mon., March 1, 9 a.m., to St. John and St. James Church. Interment St. Mary's Cemetery, Bridgeton, Mo. Omit flowers.) Masses preferred.

HELLE, ANNA B. (nee Eckrich), 3661 Bates st., Fri., Feb. 27, 1948, wife of the late John P. Helle, dear mother of Joseph, William M. and the late Peter P. and Dr. Augusta Helle, dear sister of Mary Waelter, our dear mother-in-law, grandmother, great-grandmother and aunt. Funeral from WITT BROS. Chapel, 2929 S. Jefferson av., Tues., 8:30 a.m., to St. Cecelia's Church, thence to Sunset Burial Park.

HIRSCH, CATHERINA (nee Woll), beloved wife of the late Gustav Hirsch Sr., dear mother of Lena Huckaby, Elizabeth Bickelhaupt, Elsie D'Aquila, Anna Naeys, William, Charles and Emil Hirsch, our dear sister, grandmother and great-grandmother. In state at QUERNHEIM Funeral Home, Waterloo, Ill., until Mon. noon. Services at Maeystown Evangelical Church, Mon., 2 p.m. Interment Maeystown, Ill.

HUELSEKOETTER, EDWARD, 4110 Jennings rd., asleep in Jesus, Feb. 26, 1948, beloved husband of the late Nora Huelsekoetter (nee Tierney), father of Ervin Huelsekoetter, Mrs. Elvira Otto and Mrs. Lillian Lewis, our dear brother, brother-in-law, uncle, father-in-law, grandfather and great-grandfather. Remains at TANNER Funeral Home, 8107 Natural Bridge, until 12 noon, Mon., March 1. Funeral same day at 2 p.m. from Bethesda Lutheran Church, Cedar Wood and Bircher av. Interment Valhalla Cemetery.

KARCH, LOUISA CATHERINE (nee Seibert), of Mascoutah, Ill., on Fri., Feb. 27, 1948; wife of Gus H. Karch, mother of Irwin C. of St. Louis and Gus F. of Mascoutah and the late Ernest H. Karch. Will be at MOLL Funeral Parlor, Mascoutah, until noon Sun., then removed to St. John's Evangelical Church. Services at 2 p.m. Interment Mascoutah City Cemetery.

LAWRENCE, HOMER A., 3704A Fairview, fortified with the Sacraments of Holy Mother Church, Thurs., Feb. 26, 1948, 11:45 p.m., beloved husband of Mary Lawrence (nee Betlach), our dear brother, brother-in-law and uncle. Funeral from KUTIS Funeral Home, 2906 Gravois, Mon., March 1, 8:30 a.m. Requiem mass Pope St. Pius V Church. Interment Resurrection Cemetery. Member of K. of C. Lafayette Council No. 1940, Holy Name Society and Machinists' Union Local No. 777.

MASON, HANNAH W., Fri., Feb. 27, 1948, wife of the late Harry J. Mason, mother of Mrs. Delilah Stewart and Mrs. Finette H. Benner and our dear grandmother, sister and aunt. Funeral from the ALEXANDER Chapel, 6175 Delmar, Mon., 2 p.m., to Sunset Burial Park.

MEISNER, MYRTLE (nee Lockwood), of 3204 Portis pl., on Fri., Feb. 27, 1948, at 2 p.m.; beloved wife of William Meisner, dear mother of Mrs. Corine Kirkendoll, our dear sister, sister-in-law, mother-in-law, grandmother and aunt. Funeral from SULLIVAN'S, Euclid at St. Louis av., on Mon., Mar. 1, at 1:30 p.m. Interment Mount Olive Cemetery.

MOONE, VOLMER LENA (nee Meng), 3831 Lincoln av., Thurs., Feb. 26, 1948, 9:45 p.m., beloved wife of Edgar D. Moone, dear mother of Edmond C. and Albert L. Volmer, our dear mother-in-law, grandmother, sister, sister-in-law and aunt. Funeral from CALVIN F. FEUTZ Funeral Home, 4828 Natural Bridge bl., Mon., March 1, 1:30 p.m. Interment Mount Lebanon Cemetery. Mrs. Moone was a member of Tuscan Chapter No. 68 O.E.S.; Queen Bess Court No. 3, Order of Amaranth, and past commander of St. Louis Conclave No. 8, O.T.K.

MORRISON, ANSON REED, 5131 Gilmore, at Beverly Hills, Calif., Wed., Feb. 25, 1948, beloved husband of Thelma Greenway Morrison, dear father of Jeanne Morrison, dear brother of Forrest, Stanley, Keith Morrison and Mrs. Margaret Heldeny, our dear brother-in-law, son-in-law and uncle. Funeral from ARTHUR J. DONNELLY Parlors, 3840 Lindell, Mon., March 1, 10 a.m. Interment Calvary.

NIEMAN, WILLIAM; 916A Carroll st., Feb. 26, 1948. Funeral Mon., 9:30 a.m., from McLAUGHLIN'S, 2301 Lafayette. Interment National Cemetery. Member of Harmony Guild Post, No. 353, American Legion. Guard of Honor service Sun., 9:15 p.m.

POURCILLIE, MARGARET (MAGGIE) (nee Joyce), 5415 Delor st., fortified with the Sacraments of Holy Mother Church, Thurs., Feb. 26, 1948; beloved wife of the late Louis R. Pourcillie, dear mother of Gertrude, Louis and Joseph Pourcillie, dear mother-in-law, grandmother and great-grandmother. Funeral from KRIEGSHAUSER Mortuary, 4228 S. Kingshighway bl., on Mon., Mar. 1, at 8:30 a.m., to Our Lady of Sorrows Church. Interment Mount Olive Cemetery.

SCHAEFFER, FRED, Columbia Bottoms, Mo., asleep in Jesus Thurs., Feb. 26, 1948, beloved husband of the late Mary Schaeffer (nee Rahe), our dear father, father-in-law, grandfather, great-grandfather and uncle. Funeral Mon., March 1, 1948, 2 p.m., from DIEDRICH Funeral Home, 8319 Halls Ferry rd. Interment New Bethlehem Cemetery.

SCHAEFFER, LOUIS H., 9902 Gravois, formerly of 1017 Lemay Ferry rd. Fri., Feb. 27 1948; beloved husband of Amalia Schaeffer (nee Wagner), dear father of Mrs. Maria Potter and Mrs. Anna Reinhold; dear father-in-law, grandfather, brother, brother-in-law, son-in-law, nephew, uncle and cousin. Funeral from SCHNUR Funeral Home, 3125 Lafayette, Mon., March 1, 8:30 a.m., to St. Mary of Victories Church. Interment 88. Peter and Paul's Cemetery. Deceased was member of Married Ladies' Sodality of St. Mary of Victories Church.

SCHNEIDER, CHRIST, of 2425 Laflin st., on Thurs., Feb. 26, 1948, beloved husband of Johanna Schneider (nee Noonan), dear father of Mrs. Rosemary Simpkins, Mrs. Dorothy Phoenix, Elmer and Ralph Christ Schneider, dear brother of John and Mrs. Frieda Lamping, our dear grandfather, brother-in-law and uncle. Funeral from CULLINANE BROS. Funeral Home, 3320 N. Kingshighway bl., Mon., March 1, at 10 a.m. Interment Calvary Cemetery.

SCHNEIDER, JOSEPH, 3536 Minnesota, Fri., Feb. 27, 1948, 2:10 p.m., dear husband of the late Mary Schneider, dear father of Minnie Bilger, Joseph Jr., Bernice Quero and Russell Schneider, dear father-in-law, grandfather, brother, brother-in-law and uncle. Funeral from WACKER-HELDERLE Chapel, 3634 Gravois, Mon., March 1, 3 p.m. Interment New St. Marcus Cemetery.

SHARKEY, JULIA A. (nee Fink), 3437 Oakdale, Pine Lawn, Mo., entered into rest Thurs., Feb. 26, 1948, 11:35 a.m., wife of the late John T. Sharkey, mother of Mrs. Edward J. Robert T. and William P. Coyne and Mrs. Frances Hake, our dear sister, mother-in-law, grandmother and great-grandmother. Funeral Mon., March 1, 10 a.m., from MATH HERMANN & SONS Chapel, Fair and West Florissant ave. Interment Calvary Cemetery.

SHAW, EDWARD, 3716 N. 25th st., fortified with the Sacraments of Holy Mother Church, Fri., Feb. 27, 1948, beloved husband of Elizabeth Shaw (nee Wissler), dear son of Ellen and the late John T. Shaw Sr., dear brother of Mrs. Emily Lockett, Mrs. Helen Cioia, John T. Jr., George and the late William Shaw, our dear brother-in-law, son-in-law, uncle and cousin. Funeral from CULLINANE BROS. Funeral Home, 3320 N. Kingshighway bl., Mon., March 1, 10 a.m., to Sacred Heart Church. Interment National Cemetery, Jefferson Barracks. Member of Holy Name Society of Sacred Heart parish and Local No. 42, AFL.

STONE, MAY R. (nee Robbins), 1528 Tamm, Sat., Feb. 28, 1948, beloved wife of Howard R. Stone, mother of Virginia M. Crofts and Howard J. Stone, sister of Janette Tower and Maude Caviness, our mother-in-law, sister-in-law, grandmother and aunt. Funeral Mon., March 1, 10 a.m., from JAY B. SMITH Funeral Home, 7456 Manchester, to Valhalla Chapel of Memories.

SWANTNER, MARY T. (nee Bronk), Fenton, Mo., fortified with the Sacraments of Holy Mother Church, Sat., Feb. 27, 1948, wife of the late Martin Swantner, dear mother of Frank M. Swantner and the late Emma Young, our dear sister, sister-in-law, aunt, grandmother and great-grandmother. Funeral from MEYER-FEITZINGER Funeral Home, Fenton, Mo., Mon., March 1, 8:45 a.m., to St. Paul's Church, Fenton, 9 a.m. Interment Park Hill Cemetery.

SWEDBERG, REV. ANDREW F., 4009 Maffitt, Fri., Feb. 27, 1948, beloved husband of Agnes E. Swedberg (nee Anderson), dear father of F. Marilyn Schmutz, Wichita, Kan., brother, brother-in-law, grandfather, son-in-law, father-in-law and uncle. Rev. Swedberg in state at C. HOFFMEISTER Colonial Mortuary, 6464 Chippewa at Watson, until Mon. noon, then removed to Epworth Methodist Church, Warne and Maffitt, for services 3 p.m. Interment Kansas City, Mo. Member of St. Louis Ministerial Alliance and Coldwater Lodge No. 485, A.F. & A.M.

VORMEHR, JOHN, 6125 Alahama, Fri., Feb. 27, 1948, father of John, Edna Vormehr and Mrs. Rose Marie von Rohr, beloved son of Emma Vormehr, dear brother of Alvin, Mrs. Edna Pott and Mrs. Julia Heffernan, our dear grandfather, brother-in-law, uncle and nephew. Funeral from SOUTHERN Funeral Home, 6322 S. Grand bl., Mon., March 1, 8:30 a.m., to SS. Mary and Joseph's Church. Interment SS. Peter and Paul's Cemetery.

DEATHS

VENTIMIGLIA, ANTONINA (ANNA), of 4154 Maffitt, Thurs., Feb. 26, 1948; dear wife of the late Vito Ventimiglia, dear mother of Mrs. Frank Gambino, Mrs. James Galloway and Vito Ventimiglia, dear sister of Leonardo, Stefano and the late Vincenzo Ventimiglia, Mrs. Nuzio Citale, Mrs. Frank Pizzurro and the late Mrs. Theresa Manisci, our dear grandmother, mother-in-law, sister-in-law, aunt and cousin. Funeral from P. MICELI & SONS Funeral Parlors, 1150 N. Kingshighway, Mon., Mar. 1, at 8 a.m., to St. Matthew's Church at 9 a.m. Interment Calvary Cemetery.

WAFFER, CAROLINE M., formerly 8520 Halls Ferry rd., Fri., Feb. 27, 1948, beloved sister of the late Elizabeth A. Witte, our dear aunt, great-aunt and great-great-aunt. Funeral from the residence, Florissant av. and Hudson rd., R. R. 10, Box 881, Ferguson, Mo., Mon., March 1, at 9 a.m., to Corpus Christi Church. Interment Calvary Cemetery. SCHNUR service.

WATSON, WILLIAM (BILLY), 423A St. Louis av., East St. Louis, Ill., Fri., Feb. 27, 1948, son of the late Mr. and Mrs. John Watson, cousin of E. J. (Muggsy) McGrath, dear friend of James and Norma Altie. Funeral from BRICHLER Funeral Home, 2218 State st., Mon., March 1, 8:30 a.m., to St. Henry Church. Interment Holy Cross Cemetery.

WELSH, MARTIN W., of Godfrey, Ill., Fri., Feb. 27, 1948, dear son of the late Thomas R. and Margaretta Welsh (nee Duddy), dear brother of Richard Welsh of St. Louis and John, Welsh of Godfrey and Mrs. Estella Muhm, Mrs. Gertrude Fingleton of St. Louis, our dear brother-in-law and uncle. Funeral from GENT'S Funeral Parlor, North Alton, to St. Ambrosia's Church, Tues., March 2, 9 a.m. Interment Alton Cemetery.

WEST, JAMES, 1146 Culverhill dr., Webster Groves, suddenly on Thurs., Feb. 26, 1948, dearly beloved husband of Glenda West, dear son of Noah and Minnie West, dear brother of Paul and Lloyd West and Elizabeth Maya, and our dear brother-in-law, son-in-law and uncle. Funeral from KRIEGSHAUSER Mortuary, 4228 S. Kingshighway bl., Mon., March 1, 1:30 p.m. Interment Sunset Burial Park. A member of Cornerstone Lodge No. 323, A.F.&A.M., and the Shrine.

LOST AND FOUND

BULLDOG: lost, female; answers "Jiggs"; liberal reward; no questions asked. 1211 Mississippi.

BILLFOLD lost in Wellston Feb. 21; black; return Navy papers. 5359 Odell or FI. 1093.

BILLFOLD lost; red; containing money and Wabash pass; reward. HI. 5276.

BRIEF CASE lost; black, containing legal papers; downtown or Lindenwood bus. Geo. O. Durham, GA. 1314.

BRIEF CASE, lost; black leather, with zipper, in telephone booth; reward. Clayton Courthouse.WI.0650

CHARM BRACELET

Lost; solid gold; reward. WY. 0896.

COCKER SPANIEL; lost, female; brown and white; vicinity Normandy; reward. CO. 3037.

COLLIE, lost; large, male dog; may bite; experimental animal; reward. NE. 7358.

DIAMOND RING

Lost; lady's, platinum, one large diamond surrounded by small diamonds; liberal reward. PA. 3042.

DOG; strayed from 3646 Shaw Sunday; dark brown long shaggy hair; 12" high; answers to Chubby; reward. Kirkwood 2991W.

DOG, lost, Friday from 3608 N. Newstead; sable and white female collie; thin; name "Slippers."

EARRING, lost; blue star sapphire, plain platinum setting; liberal reward. WY. 1958.

ENVELOPES, lost; 2 pearl beads, gold chain; reward. PA. 0122.

GLASSES; lost, Thurs.; pink shell; red Erker case; Grand-Tower Grove bus; reward. SI 0354.

GLASSES; lost, Saturday, Feb. 7, Granada Show. HU. 9292.

HEART SHAPE LOCKET; Lost; initial J.B., on 6 o'clock garden bus or Broadway streetcar; liberal reward. 452 Chambers rd.

LADY'S steel and leather brace with shoe; lost; reward. 452 Chambers rd.

MAN'S WRISTWATCH; Hamilton; keepsake; reward. FO. 1678.

MERCHANT marine papers and billfold. Call GO. 0769 or GO. 5726.

PACKAGE; lost, containing papers in the name initialed J.F.V.; finder please communicate with George H. Armstrong; reward. CE. 6640.

PEARLS, lost; and white sox; on Delmar or Airport bus, Thurs. CA. 7924.

POINTER; lost; male; mostly white, black spot at root of tail, black head with blaze; 10 months old; vicinity St. Charles Rock rd. and Ferguson av.; reward. CA. 3176.

POINTER; lost; large black and white; reward. FR. 2800, 4015 Garfield, McHenry Meat Co.

PURSE; brown leather; contents fur wallet and house key; lost Thursday; Maplewood; reward. Webster 2164W.

WRIST WATCH; lost; white gold; lady's Bulova; reward. LO. 7134.

SCOTTY, male; please return; children's pet; reward. 2117 S. Broadway.

SPITZ-TERRIER; Lost; white and brown; name King; reward. CO. 6437.

WRIST WATCH; lost; lady's, gold, Crawford; Wed. a.m.; 2700 Siena to Carondelet bus or on bus; reward. 2721B Salena.

WRISTWATCH; lost; lady's gold Bulova; between Missouri Theater building and Grand and Olive; reward. CO. 0803, 4917 Washington.

WRISTWATCH; lost; lady's gold Omega; set with topaz and rubies; reward. Westmore 8677.

WRISTWATCH lost downtown area; lady's; Waltham; T.J.H. on case, No. 0842. Reward.

WRIST WATCH; lost, man's Lewis, in or vicinity of Ashland Theater; reward. NE. 6913.

PERSONAL

PERSONS seeing elderly man fall from Carondelet bus, 18th and Lynch, Jan. 8, 2:30 p.m., please write. Box E-196, Post-Dispatch.

ANYONE KNOWING the whereabouts of Dolores Finley Hudson will receive a reward. GA. 8946.

SPECIAL NOTICES

SPECIAL NOTICE—I, Charlie L. Koehler, of 604 Jackson, City of St. Louis, State of Missouri, do hereby give notice that I will not be responsible for any debts contracted after this date by anyone except myself. (Signed) CHAS. KOEHLER.

SPECIAL NOTICE—I, Harry Weinberg, of 4216 Shenandoah, City of St. Louis, State of Missouri, do hereby give notice that I will not be responsible for any debts contracted for Broadway Clothing & Mercantile Co., after this date. (Signed) HARRY WEINBERG.

STOCKHOLDER'S MEETINGS

ANNUAL MEETING OF STOCKHOLDERS

Notice is hereby given that the regular annual meeting of the stockholders of the STATE NATIONAL SECURITIES COMPANY for the election of Directors and the transaction of such other business as may properly come before said meeting, will be held at the office of the Company, southwest corner Broadway and Olive Street, in the City of St. Louis, State of Missouri, on Thursday, March 4, 1948. The meeting will convene at 9:00 o'clock A. M. and remain in session until 12:00 o'clock noon.

Daniel K. Catlin, A. C. Boettcher, President. Secretary.

BUSINESS PERSONALS

BAMBOO

Good color, ornamental installations; Fences, Awnings, Wall Linings, Bars, etc. Phone Westmore 320, ask for Roy Ellis. Address mail inquiries to 3512 Chouteau, St. Louis 3.

MOTHERS AND DADS! Take advantage of a professional service to you and to your family on marriage, family living, personality development. Special assistance to your growing boys and girls who have questions which you hesitate or cannot answer. Leadership you can trust. Write Box D-313, Post-Dispatch, giving name, address, telephone. Strictly confidential.

RECORD fans: Gasens have brand-new Victor, Decca, Columbia, Capitol phonograph records, popular numbers, popular artists, and only 37 cents each or 3 for $1. Hurry to your nearest Gasen Drug Store and stock up on your favorite recordings at this bargain price. Remember, Gasens.

SAVE on your new spring dresses, coats, suits hosiery, etc.; shop in the comfort of your own home; tell us what you want and our representatives will bring them to you. TEL-APPAREL, DE. 1234.

LETTER ADDRESSING; done at home; accuracy; prompt service. PR. 1173.

SWAPS

CABINET-WOODWORKING SHOP; established business; assets $17,000; employment possible; my interest worth $3000; for station wagon, house trailer, cash or what? Box D-161, Post-Dispatch.

5-ROOM rock veneer house, 16 lots, on beautiful Gasconade river; trade for city property or what have you? HU. 5457.

AUTO dealer, wife, daughter; 4 rooms furnished or unfurnished; in exchange for used cars. SI. 6050.

NUT MACHINES; on location; with nuts; $450 or swap for car or truck of equal value. FR. 1771.

FORD, '38 de luxe coupe; A-1 condition; swap for late motorevue or sell. 2523A N. 9th. GA. 9755.

AMERICAN buffing machine, swap for chain hoist or what have you? HU. 5457.

SWAP for late model car, service station and garage, or what have you? 305 S. Vandeventer.

SWAPS

FUR COAT, natural American possum; size 11, for cash or trade. WY. 1531.

WANT season box for Cardinal games. What do you want? PR. 0055.

FORD, 1948, for what have you? CA. 5629.

WILL SWAP '29 Chevrolet for refrigerator. M

STORAGE, MOVING, EXPRESS

STORAGE; modern warehouse; local and distance moving everywhere. FO. 6647.
VON DER AHE 4601 Olive

WATERPROOFING

BASEMENTS waterproofed, mortar crumbling stopped, pressure sprayed white concrete; free estimates. Merit Concrete Co., 1252 S. Vandeventer.
BASEMENTS cleaned and painted and waterproofed paint, low cost, free estimates. Call NE. 8603. Kime and Miles, 3217 Harper.

WINDOW SHADES, BLINDS

5-DAY SERVICE on custom-made metal blinds; all tape colors; terms; free estimates. TILLMAN QUALITY VENETIAN BLIND MFG. CO., 2838-42 S. 4th. SI. 6222.
VENETIAN BLINDS, steel, wood, aluminum; repairing, refinishing, relaping; we also make slight seconds (steel); any width up to 36". ¼ off; terms. Air Ray, 720 Chouteau. CE. 0476.
QUALITY BLINDS—Buy direct; 5 days on rush orders; phone for low prices; 8 a.m. to 10 p.m.; 7 days week. Bands as low as 36c sq. ft. TILLMAN, 4360 Arsenal. PR. 7122
VENETIAN BLINDS—Quality service. GO. 1912. Ad-Art, 1364 Hodiamont.

BEAUTY CULTURE SCHOOLS

LEARN BEAUTY CULTURE—Fascinating, well-paid positions or a business of your own which means a sound substantial future await MOLER GRADUATES. Attend day or evening classes. Call or write for free booklet. MOLER COLLEGE, 521 Washington. CE. 3581.
LEARN beauty culture; enroll now. City College, 203 N. 7th. GA. 7164.

SCHOOLS AND INSTRUCTION

A CAREER IN
Electrical Refrigeration
PRACTICAL SHOP TRAINING
Our specialized 34-week course which is highly approved by national leaders in the refrigeration industry prepares you for a better job or a business of your own in this fast-growing field. See for yourself. Visit our morning, afternoon and night classes. Immediate openings for our new February and March classes. Take Manchester car to Ecoff av. Open daily, 8 a.m. to 10 p.m.; Saturday and Sunday, 9 a.m. to 5 p.m.
THE ST. LOUIS SCHOOL FOR ELECTRICITY AND REFRIGERATION.
6767 Southwest. ST. 7676.
Approved Veteran Training by State Dept. of Education under P.L. 346.
MECHANICAL DRAFTING
and tool and die engraving evening classes; G.I. approved.
WOODCRAFT INSTITUTE
4014 N. Grand. NE. 1262.
FAMOUS BAILEY
TECHNICAL SCHOOLS
NOW ACCEPTING
NON-VETERAN STUDENTS
Bailey has a national reputation for "Finest Training Methods." Bailey teaches you fundamentals, plus practical application for theory in plenty of actual shopwork. Bailey is approved by industry—Bailey graduates get the jobs.
DIESEL—ELECTRICITY—
REFRIGERATION
AIR CONDITIONING—RADIO
For complete information, visit our school or phone PRospect 7860. Open 9 a.m. to 9 p.m. Sat., 9 a.m. to 5 p.m.
1651 SOUTH GRAND
VETERANS—A FUTURE IN TELEVISION
Become skilled in television under the direction of pioneer radio and television engineers.
Learn by doing in up-to-date television broadcasting studios and laboratories. Training available under G.I. Bill of Rights. Part-time work arranged.
Write, phone or call in person.
10 A.M. to 5:30 P.M.
AMERICAN TELEVISION
1301 CHEMICAL BLDG. 721 Olive
MASTER DIESEL
STATIONARY ENGINEER AND MECHANIC COURSE; not be confused with any short-term course; for civilians and veterans; limited enrollment. FULL TIME DAY course. Three nights a week NIGHT course for men with full-time day jobs. Subsistence allowed. This school is exclusively DIESEL O.I. approved. CE. 3132.
DIESEL TRAINING, INC.
Successor to Atlas Diesel School. 2330 N. 10th st., St. Louis, Mo.
TRAINING IN BODY AND FENDER REPAIR—Moving into new building erected for body and fender training department. New classes in DAY and EVENING school now forming. Ranken also offers training in 14 other trades. Approved by State Department of Education for training Veterans under Public Law 346. Call or write for bulletin. Tel. FR. 0233. THE DAVID RANKEN, JR. SCHOOL OF MECHANICAL TRADES, 4431 Finney av. St. Louis, 13, Mo.
LEARN WELDING
Men, veterans, enroll now; day and night classes in acetylene and electric welding; approved for veterans' training under P.L. 346.
ATLAS ALUMINUM WELDING CO.
2913 N. Broadway, CE. 1114.
LEARN SHOE REPAIRING; Men, veterans, start now learning a trade with a future; we will train you in our modern, up-to-date school and show you how to become a skilled shoe repair man and have a better job or a business of your own. Day and evening classes. Investigate now. Come in or phone NE. 7657 between 7 a.m. and 11 p.m. Approved for veterans' training under P.L. 346 and 16.
Central States Shoe Repair Schools, Inc.,
3107 N. Grand bl., St. Louis 7, Mo.
CABINET MAKING
DAY AND EVENING CLASS; shop and related training; G.I. approved
WOODCRAFT INSTITUTE
4014 N. Grand. NE. 1262.
RADIO, TELEVISION, electronics, airline flight and ground radio operator training. Veteran approved.
CENTRAL RADIO & TELEVISION SCHOOLS
722 Chestnut Rm. 1408 CH. 9094
Hours: 10 to 6—Sat. 10 to 5.
COMMERCIAL ART
Day and evening classes; instruction by Professor Bauer; G.I. approved.
WOODCRAFT INSTITUTE
4014 N. Grand. NE. 1262.
COMMERCIAL ART, fashion designing, cartooning; free talent test. Mack, P. O. Box 3105, University City, Mo.
APARTMENT HOTEL MANAGEMENT. SWITCHBOARD receptionist; girls, women, all ages; day, eve. classes. Stevens Bus. Sch. 818 Olive CH. 8255
WATCHMAKING. Can take few students, civilians, veterans, men and women, evenings. St. Louis School of Watchmaking, 4003 Delmar.
PIANO INSTRUCTION, reasonable rates. Mr. Goldman. 5671 Cates, CA. 7231.
YOUNG MEN—Learn barbering; make reservations now. Call or wire MOLER COLLEGE, 521 Washington. CE. 3582
PHOTOGRAPHY — Portrait, commercial; day and evening. KEE HARD, 4450 Lindell. JE. 2747; G.I. approved

SECRETARIAL SCHOOLS

BOOKKEEPING MACHINE COURSES—2 to 6 weeks enroll any time. Office School, 203 N. 7th, GA 0314

SITUATIONS—MEN, BOYS

ACCOUNTANT, C.P.A., 34, desires position involving little or no travel. If you need a capable accountant or office manager, address Box K-15, Post-Dispatch.
A VETERAN; good reference; mechanically inclined and experienced, wants G.I. training; consider anything with future; interviews appreciated. CO. 2717, Mr. Brider.
ACCOUNTING student, bookkeeping experienced; part time. Call afternoons. Atwater 1938R.
BARTENDER; sober, steady work; 12 years' experience. GR. 2042.
BOY—Colored; 18; porter in drug store or all round work. RO. 0354.
BUYER-MERCHANDISER; experienced retail, wholesale and factory; 32 years of age; hard worker; sincere; A1 references. Box D-97, Post-Dispatch.
CAR WASHING, drive truck, factory; colored; intelligent, reliable. CE. 0476.
CARPENTER; Alterations and repairs preferred; ten years experience. Call PA. 3788.
CHEMICAL ENGINEER, degree, experienced in research and development work, desires sales engineering job; prefer Houston or Gulf Coast location; Box D-383, Post-Dispatch.
COLLEGE STUDENT seeking part-time employment, available mornings, evenings; if situation offers positive future, will consider; full time and rearrange college schedule accordingly. HU. 7503.
COMMERCIAL ARTIST; Graduate Radley; seeks position. Box W-244, Post-Dispatch.
COUPLE; Desire work together; filling station, lunch counter, or selling; vicinity Kimmswick, Mo., or county. Black Rock 2582.
DIESEL GRADUATE wants apprenticeship, stationary or automotive. Lee, 4661, after 3.
DRAFTSMAN, designer; desires evening work. Call after 5:30 p.m. PA. 5687.
HIGH SCHOOL BOY, colored, wants work after school. FR. 4786 after 4 p.m.
I WANT a job, working from 5 to 9 p.m. weekdays and all day Saturday; age 26, white, married. McCord, CE. 4916.
JOBS WANTED—Whenever you need extra help of any kind, let us know; we have several hundred boys going to school who are badly in need of extra money to help them through school. Many of these boys are veterans. You can help yourself by helping them—with part-time work. FR. 7860. Bailey Technical Schools, 1651 S. Grand.
MARKETING RESEARCH
There is an opportunity for young single men with 2 or more years of college to train for Permanent Positions in Marketing Research. Starting salary $200.00 per month. Ownership of a car or ability to purchase one essential. Liberal car and travel allowances after training period. The applicants selected will be trained in Chicago for about 6 months and then assigned to established territories. Only applicants willing to move from St. Louis will be considered. One of our executives will be interviewing in St. Louis soon, so please give in first letter details on age, marital status, religion, education, business or service experience, address and phone number.
Box N-58, Post-Dispatch
ATTENTION! YOUNG MEN
18-25, neat, single; free to travel 48 states; transportation furnished; know how to drive.
AVERAGE $70 WEEK.
MONEY ADVANCED TO BEGIN. Guaranteed $25 week. Opportunity for fast advancement. Mr. Colvin, Hotel Milner, 10-12 a.m., 2-6 p.m. Don't phone.

ACETYLENE CUTTERS

Day and night shifts. Experience required. Apply Employment office, 8:30-5.
WAGNER ELECTRIC CORP.
6400 Plymouth

ARTIST, professional, free lance, black and white work; let on contract basis at top rates. CA. 6066.
ARTIST, commercial; to instruct in art school. NE. 1262.

ASSISTANT FOREMAN

High school graduate or equivalent, capable of directing work of others; handy with tools, manufacturing experience preferred; opportunity for advancement; give complete details as to age, experience, places worked for last 10 years and starting rate desired; replies confidential. Box D-303, Post-Dispatch.
ASSISTANT AND SECRETARY to salesmanager; young man with stenographic and perpetual inventory experience. Box E-371, P.-D.
ASSISTANT CREDIT MANAGER; must have experience and good at figures. Mayflower Sales Co., 816 N. 11th st.

AUTO BODY DENT AND PAINT MAN

Experienced; see Mr. Frankowski,
BENDER-SCHULZ MOTOR CO.
3600 S. Kingshighway

HELP WANTED—MEN, BOYS

MAINTENANCE MEN with refrigeration experience; mechanically inclined. Call ST. 7676.
MAN; Experienced wall washing, painting, paper cleaning. References. LU. 7785.
MAN; porter and janitor work. JE. 5418.
MAN; Slightly handicapped desires work. FO. 5991.
MAN, colored, factory work or truck driver; experienced. NE. 9927.
MAN to drive truck; experienced, reliable. HI. 1713.
MAN, colored, wants work in factory as janitor or helper. LU. 2665.
MEN, skilled and semi-skilled, available for part-time employment; clerks, chauffeurs, cooks, fountain men and many others are among our students, available for morning, afternoon or night work; for dependable, part time help, call St. Louis School for Electricity and Refrigeration, ST. 7676.
MEN, yard work, housework, wash walls, windows, clean basements, general labor. Salvation Army, GO. 9446.
MERCHANDISING MAN; 15 years experience in national chain store operation and small local business; will travel; salary open. Box C-177, Post-Dispatch.
METEOROLOGY INSTRUCTOR; C. A. A. rating; will consider either part or full-time employment. Irving Graf, Box 326, Vandalia, Ill.
MOTOR and electrical maintenance experience. HU. 0674.
ROUTE SALESMAN; have my truck. Box E-171, P.-D.
SALES CONTRACT WANTED; Sales; advertising. ST. 4239.
SERVICE STATION ATTENDANT or mechanic, part time. RO. 4920, DE. 1615.
TRUCK DRIVER, experienced, regular work; married; age 28. CA. 2752.
TYPING, mimeographing and clerical work done at home. Call CH. 5196, after 6 p.m.
VETERAN, colored, wants G.I. on-the-job training. LU. 0119.
VETERAN, student, desires after-school work. CA. 2752.
WRITER, 23, completing novel, wants any night work. GO. 8423.
YOUNG MAN: Desires position as purchasing assistant; experienced; ambitious. Box N-369, P.-D.
YOUNG MAN work part time and full time. FO. 2120.

SITUATIONS—WOMEN, GIRLS

ADDRESSING ENVELOPES at home; typewritten or hand. MU. 0232.
BOOKKEEPING, stenographic, and typing; at home. GR. 7691.
CASHIER or receptionist; experienced; $40; 5 days preferred. RO. 0721 or RO. 4822.
COOK or laundress, experienced; day or week; reference. Fireside 3415.
COUPLE; colored; night or day work. RO. 5530.
FOUNTAIN GIRL, colored; or restaurant; after high school. LU.1689
GIRL, colored; business college student; clerical work and typing done at home; addressing envelopes, etc. NE. 5836.
GIRL, colored; high school student; work after school. LU. 2069, after 4 p.m.
GIRL, colored; by day; $5.20; experienced; cleaning, laundry. LU. 0023.
GIRL, to address envelopes at home, hand or typewritten. NE. 7262.
GIRL, colored; housework or waitress; references. FO. 7709.
GIRL, colored; wants day work; experienced. NE. 1974.
GIRL—Colored; will care for children. Call LU. 2143.
GIRL; Colored; clean store, office or light housework. LU. 7345.
GIRLS, 2, colored, to do any kind of work; good references. LU. 8710.
GIRL, colored, clean by day or care for children; reference. LU. 7442.
GIRL; colored; day work; 3 days a week. LU. 0117.
GIRL, COLORED; DAY WORK. LU. 1050
LABORATORY TECHNICIAN, trained; willing to work for one or more doctors, doing a minimum of office work; experienced in BMR's and all routine lab work. Box E-381, Post-Dispatch.
LAUNDRESS, ironing my specialty, etc. NE. 3813.
MOTHER with daughter wants housework or care children; stay. Hotel New Delmar, Room, 302, 212 N. 7th.
NURSE, Companion, Housekeeper; middle-aged, refined; capable; A1 references, Box W-27, Post-Dis.
PBX operator; age 40; some experience; no typing; needs work; no objection to hours. MU. 0180.
PRACTICAL nurse; colored; day; reference. Phone GR. 3195.
REFINED lady, 33, good character, wants housekeeping in motherless home for middle-aged gentleman; references. Box W-124, P.-D.
SEAMSTRESS'S HELPER. LU. 5860.
SECRETARY-bookkeeper, only girl; capable; age 33; $225. Box D-270, Post-Dispatch.
TYPING done at home, pick up and delivery service. GR. 5843.
WOMAN; experienced cleaning, laundry; excellent froner; references. LU. 8870.
WOMAN; colored; cleaning, days; $5 and carfare; parties or dishes; evenings. JE. 7045.
WOMAN—Colored; cleaning or serving by day; references. LU. 8508.
WOMAN, colored, general housework, 5 days. LU. 8649.
WOMAN, housework; by week or day. LU. 0421.
WOMAN, colored; cleaning or laundry. RO. 4985.
WOMAN, colored; day work; cleaning. LU. 4207.
WOMAN, colored, general housework, week or day. CE. 5639.
WOMAN, middle-aged, manage rooming house; reference. LU.5529
WOMAN, colored, laundry, cleaning; days. LU. 5159.
WOMAN wants job; hours 8-4. NE. 9815.
YOUNG LADY, assist doctor or dentist's office. SI. 1163.

HELP WANTED—MEN, BOYS

MARKETING RESEARCH
There is an opportunity for young single men with 2 or more years of college to train for Permanent Positions in Marketing Research. Starting salary $200.00 per month. Ownership of a car or ability to purchase one essential. Liberal car and travel allowances after training period. The applicants selected will be trained in Chicago for about 6 months and then assigned to established territories. Only applicants willing to move from St. Louis will be considered. One of our executives will be interviewing in St. Louis soon, so please give in first letter details on age, marital status, religion, education, business or service experience, address and phone number.
Box N-58, Post-Dispatch
ATTENTION! YOUNG MEN
18-25, neat, single; free to travel 48 states; transportation furnished; know how to drive.
AVERAGE $70 WEEK.
MONEY ADVANCED TO BEGIN. Guaranteed $25 week. Opportunity for fast advancement. Mr. Colvin, Hotel Milner, 10-12 a.m., 2-6 p.m. Don't phone.

ACETYLENE CUTTERS

Day and night shifts. Experience required. Apply Employment office, 8:30-5.
WAGNER ELECTRIC CORP.
6400 Plymouth

HELP WANTED—MEN, BOYS

ATTENTION YOUNG MAN 20 to 30, experienced in clerical work, for work in wholesale drug firm; must be able to compose business letters. See Mr. Petersen, 217 S. 4th st.
ATTORNEY; young, in law office. Roland H. Holl, 512 Carleton Bldg.
AUTO BODY MAN; excellent opportunity for experienced reliable man. Box E-98, Post-Dispatch.
AUTO BODY MAN; experienced; good proposition for good man; steady. Overland Garage, 2803 Woodson rd.
AUTOMOBILE body man; 1st class only. REIS Automobile Co., 711 Rosedale, CA. 0058.
AUTO BODY DENT MAN; first-class; bring tools. 3845 Easton.
AUTO BODY MAN, hand tools necessary. 5540 S. Grand, PL. 7061.
AUTO PARTS city counter clerk; experienced, steady job; good pay.

KOOCHOOK CO., Inc.
3145 Locust

AUTOMATIC SCREW MACHINE OPERATORS; experienced on B. & S. and New Britain; second shift, 4 to 1.
TOOL MANUFACTURING CO.
1607 Olive St. rd.
BAKER (head); must have knowledge of cost and control; excellent opportunity for person thoroughly experienced in quality baking; excellent salary; in reply please state age, phone number, education and experience. Box D-227, Post-Dis.
BARTENDER; experienced; sober; state qualifications and age, etc. Box D-106, Post-Dispatch.
BILL CLERK, Underwood, fanfold; permanent. Plaza Express Co., GA. 3550, Mr. Deprez.
BILLING CLERK, IBM machine; apply Hayes Freight Lines, 825 S. First st. CH. 4200.
BODY MAN; must be first class, no others need apply. Hendrix Auto Body Co., 3540 Greenwood, HI. 5540.
BOOKKEEPER; general and inventory records; must type; future. Box N-6, Post-Dispatch.
BOOKKEEPER, machine, with phone order experience; some typing. 615 S. 6th.
BRICKLAYERS; maintenance, rough work; steady employment. Apply Laclede-Christy, 5900 Manchester.

BUILDING CONSTRUCTION SUPERINTENDENT

Capable of laying out work and taking charge of all construction crafts. State past experience; reference required; state salary expected and availability.
Box D-112, Post-Dispatch

BUSMEN, no experience necessary. Apply Cafeteria Manager, HOTEL STATLER.
CABINET REPAIR MAN; must be thoroughly experienced with all types of furniture and shop tools. Apply mezzanine, STIX, BAER & FULLER.
CABINET MAKER; Experienced; for display and cabinet work. Standard Display, 1708 Delmar.
CAR WASHER—Part time. 7 UP, 1120 Montrose.
CEMETERY LABORERS, white. Sunset Burial Park, 10180 Gravois.
CHAUFFEURS, radio cabs; neat, 25-45; must know city. Apply 433 N. Euclid after 9 a.m.

CHECKERS
and
PRODUCE CLERKS
Learn grocery business; 5-day, 45-hour week; experience preferred; good working conditions; advancement.

FOOD CENTER
814 N. 6th.

CHECKER; experienced; super market. TE. 3-3145.
CHEF; experienced; no Sunday. 1451 N. Broadway after 2 p.m. No phone calls.

CHEMIST, PUBLIC HEALTH
Experienced in chemistry of milk, dairy products, water, sewage, industrial hygiene; should have 2 years graduate training; adequate experience may be accepted in lieu thereof. State experience and salary desired. Box D-87. Post-Dis.

CHIPPERS

Must be experienced. Apply
AMERICAN
STEEL FOUNDRIES
Granite City, Ill.

Clerk

Young man, bookkeeping background, typing, steady.
CLAYTON SUPPLY CO.
8801 LADUE RD.

CLERK-TYPIST; 4:30 to 1 shift; operate small switchboard and do some clerical work; large Earl Side manufacturer. Telephone BRidge 1340.
CLERK; auto service; must have experience with auto parts and be able to figure repair invoices; light typing. Apply Mr. Harpole, CHAMBERS Motor Co., 3863 S. Grand.
CLOTHING SALESMAN, experienced; steady position; top salary and commission. See Mr. Hoover, UNION-MAY-STERN, 12th and Olive.
COLLECTORS, full or part time; average earnings $2 hour. Apply 2 to 4:105 N. 7th, Room 501.
COLLECTOR, with car; East Side route; salary and commission; must be able to sell. 2517 E. Hebert.
COMPOSITOR; Ad composition; union, Sterling Typographers, 1531 Washington.
COOK; second man; do not apply unless you have club or hotel experience. Columbian Club, 1124 Locust st.
COOK, dinner, fully experienced. Evans Lunch, 1821 S. Jefferson.
COPYWRITER, retail experienced preferred; 5-day week; good salary; opportunity to work with top professional staff. Box D-94, Post-Dis.
COST ACCOUNTANT who knows women's shoe manufacturing costs; good future with fine company. Replies kept confidential. Box E-105, Post-Dispatch.
COUNTER MAN—Experienced. Atwater 777. 17 S. Florissant, Ferguson, Mo.
CRANE OPERATORS, experienced foundry, overhead bridge crane operators. Apply Personnel Dept., American Steel Foundry, 220 E. Broadway, East St. Louis, Ill.
DELIVERY Boy, colored, evenings; bicycle; under 18. 1000 N. Sarah.
DISHWASHER; white, elderly man. 4453 Gravois.
DOCK FOREMAN, motor carrier experience, to supervise freight handlers and loading of trucks. Box D-346, Post-Dispatch.

DRAFTSMEN

Experienced in electric railway and railroad car building preferred; steady employment.
ST. LOUIS CAR CO.
8000 NORTH BROADWAY
GO. 0610.

DRAFTSMAN, detailer and biller, familiar with store fixtures and millwork; midwestern city 250,000 population; permanent job with future. Reply giving qualifications. Box J-215, Post-Dispatch.
DRAFTSMAN-DESIGNER; Experienced in mechanical piping and power plant layout; new salary schedule; apply Room 506, Union Electric, 12th and Locust.
DRAFTSMAN needed; steady employment. Reply American Car and Foundry Company, St. Charles, Missouri.
DRUGGIST; experienced merchandiser, capable of management and responsibility; exceptional opportunity, attractive salary and bonus. Box D-280, Post-Dispatch.
ELECTRICALLY TRAINED MEN—Learn while working at full pay; learn electrical design drafting in course conducted by large company; some experience in drafting, plus education in electricity necessary; state age, education, experience and salary expected. This is not a school. Box C-160, P.-D.
EXPERIENCED auto parts and yard man wanted; state age, qualifications and past experience; good job for right man. Box E-97, P.-D.
FIREMAN, periodic Kiln; experienced preferred but not necessary; steady work. Apply Laclede Christy, 5900 Manchester.
ENGINEER, B.S., E.E. and B.S. M.E.; large organization has several positions open for graduate engineers in several different fields; submit age, education, experience and other personal data; confidential. Box B-296, Post-Dispatch.
FILE CLERK, typing, general office work. 722 Chestnut, Room 911.

FOREMAN—35-50

Large St. Louis organization has position open for foreman with wood cabinet making background; must have working knowledge of quality, production and budget control; excellent opportunity for qualified person; submit age, education, experience and salary requirement. Box D-286, Post-Dispatch.
FOREMAN, automotive fuel pump rebuilding; age 25-40; must know production; good opportunity. Box D-208, Post-Dispatch.

FURNITURE FINISHER
AND TOUCH-UP MAN
Must be thoroughly experienced, top pay; steady advancement.
J. D. CARSON, 1117 Locust.

HELP WANTED—MEN, BOYS

SAWSMITHS WANTED
EXPERIENCED

MIDWEST FACTORY, HIGHEST WAGES; EXCELLENT WORKING CONDITIONS; STEADY WORK. REPLY BOX J-214, P.-D.

SHIPPING CLERK, veteran; on-job training. Box E-89, Post-Dispatch.
SHOE SALESMAN; young, reliable, experienced; steady work. Apply Jackson's, 513 Washington.

SHOE STORE MANAGERS
For exclusive popular-priced ladies' shoe chain; excellent salary; splendid opportunity for aggressive men; age 25-40; must be able to leave town.
Box D-290, Post-Dispatch

SPRAY MEN, BODY MEN AND HELPERS to work in production line paint shop; guaranteed salary and commission. Auto Service Co., 3656 Washington.

STOCK BOY

Retail shoe store; good opportunity; 6-day week. Apply
BURT'S SHOE STORE
413 NO. 6TH ST.

STOCK CLERK, to take charge of large fabric stock; established concern; good opportunity for ambitious man; experience desirable but will consider inexperienced; include age and qualifications in letter. Box E-402, Post-Dispatch.
STOREKEEPER and steward; experienced in hotel storeroom. Box E-265, Post-Dispatch.
TAILOR, first-class; top pay.
RENAUD'S TAILORS
317 Arcade Bldg.
TIRE AND BATTERY SERVICE MAN
6101 Delmar.

TOOL AND DIE MAKERS WANTED

BY ESTABLISHED CONCERN. ONLY FIRST-CLASS WORKMEN WILL BE CONSIDERED. SEND COMPLETE INFORMATION TO: P. O. BOX 1644, LITTLE ROCK, ARKANSAS.

TOOL & DIE MAKERS

Day and night shifts. Experience required. Apply Employment office, 8:30-5.
WAGNER ELECTRIC CORP.
6400 Plymouth

TOOL DESIGNER; minimum experience 3 years designing tools, jig and fixtures; engineering education and machine shop experience desirable; good opportunity for young man age 25-35.
NUNN PRODUCTS
7910 MANCHESTER. ST. 2100.
TOOL AND DIE MAKER; must have at least 10 years' experience; steady; day shift; top wages. Apply in person. American Thermometer Co., 2911 Clark.
TRACTOR TRAILER DRIVERS; operating furniture vans in 48 states; must be 30 to 45 years of age, of good character; we teach you to handle furniture; excellent working conditions; good salary and expenses while away from home; bonus for performance; vacation with pay. United Van Lines, Inc., 425 DeBaliviere, DE. 4600.
TRAVELING AUDITORS
Excellent opportunity for men to 35 years with good accounting education, retail or public accounting experience, and ambitious to become executive accountants; extensive travel within limited area; salary commensurate with ability, plus traveling expenses; give age, education and outline of past experience; convenient interviews will be arranged. Box J-232, P.-D.
TRUCK SERVICE REPRESENTATIVE; a large automobile manufacturer needs man experienced in truck service and mechanics. May necessitate relocation. Good salary and splendid opportunity for advancement. Write Box J-212, Post-Dispatch, giving details of experience and personal qualifications. Our employees know of this ad.
TYPIST; general office work. CE. 0692.
UPHOLSTERER; white; any age; must be alert and who have worked for a hotel here in St. Louis Claridge Hotel, see Mr. Russell.
UPHOLSTERER capable of instructing in school. NE. 1262.

Venetian Blind
Installation Man
Experienced only; must know city; good future; G.I. eligible. NE. 3770.
WATCHMAN for weekends, Saturday 11½ hours, Sundays 17 hours. Box D-236, Post-Dispatch.
WANTED by factory in North Texas: Man with cabinet, store-fixture, factory experience who has the ability to make shop drawings, details, and understands construction of wooden store fixtures. Give full information, age, reference, experience, and salary expected. Box J-226, Post-Dispatch.

WATCH MATERIAL
MAN
EXPERIENCED preferred on selecting American and Swiss watch materials.
BOX G-129, POST-DISPATCH.
WATCHMAKING INSTRUCTOR, 6 hours a day, 5 days a week. LANE'S SCHOOL OF WATCHMAKING, Box 365, Malden, Mo.
WATCHMAKER, capable of instructing in school. NE. 1262.
WELDERS, combination men; job shop experience preferred. Box E-184, Post-Dispatch.

Window Washer—White
Downtown office building; steady employment. 2104 Railway Exchange Bldg., 611 Olive st.
WINDOW WASHER; experienced. 4151½ Franklin, CH. 0744.

Woodworking Machine Operators

Pattern dept.; experience required; day shift. Apply Employment office, 8:30-5.
WAGNER ELECTRIC CORP.
6400 Plymouth

Woodworking Machine Operator

Boring, ripper, joiner and bandsawyer; experienced preferred.
ARTISTIC FURNITURE CO.
419 E. GANO

WOODWORKERS; all-round men, experienced in mfg. of upholstered frames, no others need apply; also hand nailer. Sterling Mfg. Co., 2000 N. 2nd st.
YARD AND GARDEN MAN, part or full time; Creve Coeur; reference. Box M-367, Post-Dispatch.
YOUNG MAN; to assist office manager; knowledge of bookkeeping preferred. Apply Personnel Office, 5th floor. KLINE'S, 606 Washington.
YOUNG MAN familiar with refrigeration parts to work in parts department; state qualifications. Box D-240, Post-Dispatch.

YOUNG MAN
To learn dry cleaning. Morgan Laundry, 3027 Park.
YOUNG MAN; 18-25; deliver orders; some sales experience necessary. Mr. Seymour 1005 Olive.
ONE of the largest schools in the middle west in need of 3 men; qualified as instructors in refrigeration; give details of experience and phone number; interview will be arranged; our men know of this ad. Box F-207, Post-Dispatch.

SALESMEN WANTED

SALESMAN

Must be experienced man; Jobber experience preferred.
Box N-2, Post-Dispatch.

SALESMAN, with car, travel extensively, has all-new specialty, in demand by starved market, no soliciting, work from leads only, earn up to $200 weekly, plus expenses. LU. 0383, Personal interview only.
SALESMAN, hospitalization and accident insurance; hustler can earn $100 weekly; leads furnished; must have car. Apply Room 401, 634 N. Grand.

SALESMEN WANTED

SALESMAN

Nationally known corporation has opening on sales staff; prefer college graduate or experienced man; age 26-36; excellent drawing account; salary while training. CH. 3034; ask for Mr. Dockerill.

SALESMAN
Experienced wholesale; with car, to sell curtains, spreads, rugs, linens, and many other items; good territory open in radius of 200 miles from St. Louis; we have an attractive proposition for a man who has requirements; in reply give past employers, age, etc.
BOX D-386, Post-Dispatch

SALESMAN now contacting appliance and hardware dealers; must have car; quality line radio sets. Nationally known manufacturer direct to dealer; commission, and repeat orders protected; territory, Missouri and Illinois; excellent future. P. O. Box 805, St. Louis, Mo.
SALESMAN; car necessary, to cover state of Missouri and nearby territory, selling a labeled line of ladies' and children's raincoats, and sportswear; commission basis. Member of Women's Wear Exhibitors preferred. Marcus & Farber, 112 W. Lombard st., Baltimore 1, Md.
SALESMAN; specialty; having educational background qualified to contact academic and professional institutional executives. Highly remunerative position to capable men; must travel and have car; splendid opportunity for executive advancement. Interviews by appointment only. Phone 8 a.m.-10 a.m., GA. 6441.
SALESMAN; experienced, to sell new glass and dishwashing powder for machine and hand use to hotels, restaurants, hospitals, clubs and churches; big commissions; good live salesman can make big money; list your previous sales experience. Write Gus Cox, 2227 E. 77th ter., Kansas City, Mo.

SALESMAN
Experienced preferred; local paint manufacturer; St. Louis county and Tri-cities; splendid opportunity for live-wire young man. Box G-210, Post-Dispatch.
SALESMAN, unusual proposition to sell rock wool, weatherstripping, aluminum storm sash and siding in St. Louis and surrounding territories. Contact Tom Deason, Hotel Lennox, Friday, Saturday and Sunday.
SALESMAN to sell beauty and barber supplies; established country territory; must have car; further information, call GA. 0739, Keeton Barber & Beauty Supplies.
SALESMAN; Wholesale furniture must have furniture experience; have car; drawing account. Box D-82, Post-Dispatch.
SALESMAN; special outside work; salary plus commission. Apply Mitchell Clothing Co., 1114 Olive.
SALESMAN; Dairy supplies; state previous sales experience, salary expected. Box D-233, Post-Dispatch
SALESMAN; Real estate; want south side man. 5629 Gravois.
SALESMAN, good opportunity for ambitious man. SI. 6220.

SALESMEN

Aggressive, alert, ambitious, interested in making big money; willing to work to earn it. Call on industrial plants and home owners; experience not necessary; we train and assist you.
Box D-207, Post-Dis.

SALESMEN. If you need a complete line or an additional sideline and your main object is to make money with an expanding organization, see WALTER C. CAMP & ASSOCIATES, 1100 Title Guaranty Building.
SALESMEN, appliance and television, to sell Hot Pointe, Philco, Bendix and Launderal products; good chance for advancement; leads. GO 7933, EV. 3714. 4023 West Florissant.
SALESMEN to sell linen and towel rental service to industrial accounts; salary and commission; must have car. Commercial Towel, 3735 Easton.
SALESMEN; Have several openings for good men with cars. Apply
BUSINESS SALES AGENCY
570 DeBaliviere FO. 6688
SALESMEN; experienced selling hotels, restaurants or meat markets; good opportunity with growing company. Box D-188, Post-Dis.
SALESMEN, selling nationally advertised line, must have car, $50 per week and expenses. Pilkington Brokerage Co., 105 Cedar st.
SALESMEN; 5, for special outside work. Coopers, Inc., 1116 Olive.
SALESMEN; complete line; plenty of qualified leads. 4161 Lee.

AUTOMOBILE SALESMEN
Between 25-38; must be high grade men; wonderful opportunity. See Mr. Franks
HOEHN CHEVROLET
3949 LINDELL FO. 0808

CANVASSERS sell Williams-Rogers silverware; 26-piece set, $1 down; also waterless cooking aluminumware; can make $20 to $30 day; in and out of town; expenses paid. Consolidated Home Furnishing Co., 3307 Washington.

DRUG SALESMAN
Only experienced drug man; established business; territory Mo. and S. Ill. Non-conflicting lines can be carried. Unlimited opportunity. Weekly draw against commission. Replies confidential until after personal interview. Mario Products Co., 1430 W. 9th st., Cleveland, O.
ENERGETIC piston ring salesman wanted for established Illinois territory; car necessary; liberal commission basis; auto parts experienced desirable.
BRAXTON-SNYDER CO.
1609 Delmar

JUNIOR DRESS
SALESMAN
Represent nationally known Mid-West manufacturer of junior dresses. Must have successful sales record among department and specialty shops in this and surrounding states. Excellent future; commission. High earnings possible for conscientious salesman. Our line is very well introduced in this territory. State references, experience, lines carried; in strict confidence. Box 580, Realservice, 110 West 34th st., New York City.
MAN, with car, to collect and sell insurance; our mean average $100 weekly. Room 401, 705 Chestnut, 8 a.m.
MAN to work with crew manager, taking orders; experience unnecessary; top pay. Apply Room 451, 408 Pine.

MEN'S DRESS & SPORT CLOTHING SALESMAN

Age 25-35; experience necessary; permanent position; remuneration unlimited, depending on your ability to sell. Apply Personnel Office
SEARS ROEBUCK & CO.
1408 N. Kingshighway

MEN, $8 to $12 daily a cinch; short hours; investigate, 211 N. 7th, Room 100.
OUR MEN are making up to $150 a week working by appointment only; plenty of qualified leads furnished; specialty experience helpful but not necessary; must have car. Call 9 a.m. to 12 a.m., GA. 6596.

PAINT SALESMEN
For large manufacturer; experienced; must have car; travel one state, Missouri, Illinois or Indiana; good opportunity; state qualifications. Box D-242, Post-Dispatch.
REAL ESTATE SALESMEN; 4; experienced; must have car; high commission; leads furnished. See Mr. George, mornings, George, Realtors, 4507 S. Kingshighway.

SELL APPLIANCES

Full or part time; liberal commission paid on sales of Westinghouse, Philco and Norge products; quick deliveries. Call for appointment, Mr. Gilbert.
SEIDEL CO., FR. 6800
SELL self-wringing mops, keeps hands out of water. LO. 8114.
TELEPHONE ADVERTISING SOLICITOR. Labor Tribune, 1023 N. Grand.
WE HAVE OPENINGS FOR EXPERIENCED SALESMEN AND MEN WHO ARE AMBITIOUS TO LEARN REAL ESTATE BUSINESS. THIS COMPANY AND ITS AFFILIATES HAVE AN AGGREGATE BUSINESS EXPERIENCE OF OVER A QUARTER OF A CENTURY IN SOUTH ST. LOUIS.
GREBE & CO., Inc.
3424 S. KINGSHIGHWAY
FL. 3350

SALESMEN WANTED

SALES MANAGER and promoter to train men in selling soap and waxes to institutions and hotels; must have previous experience in this line; need car; state qualifications; opportunity for big money. Box D-219, Post-Dispatch.

TRAVELING SALESMAN

Excellent opportunity for well experienced hat and cap man with good following in Middle West to represent well established lines in well established territory; car essential; state complete details of previous experience, earnings, etc.
BOX D-282, Post-Dispatch

25% COMMISSION on new floor waxing machine; also complete line janitor and sanitary supplies; local or outstate. National Sanitary Products, 3411 Locust. NE. 4444.

HELP WANTED—MEN, WOMEN

CARPET BINDER; machine experience. FO. 0408.
COUPLE for private school; man to drive, woman to cook. TE. 4-7581 or TE. 4-2781.
HELP WANTED; for sandwich shop; white; man or girl, 2209 S. Broadway.

INCOME TAX WORKER
MAN-WOMAN; thoroughly experienced. Call Mr. Grace, SI. 3230.
SEWING MACHINE OPERATOR; alteration experience preferred in men's and women's apparel; pleasant working conditions; 40-hour, 5-day week; apply mezzanine. STIX, BAER & FULLER.

EMPLOYM'T AGENCIES, MALE

D MEN. We have the kind of jobs you want

ST. LOUIS POST-DISPATCH

HELP WANTED—WOMEN

TYPIST-CLERK, experienced; north side; permanent; state experience, salary and phone number. Box E-53 Post-Dispatch.

TYPIST for billing, policy writing, insurance agency downtown; 5-day week; advancement. Call Mr. Wilson, MA. 0117.

TYPIST-CLERK; beginner considered; 5-day week; established firm; diversified work. Apply 3693 Forest Park blvd.

TYPIST, operate I.B.M. printing punch; will train beginner. MODERN ENGINEERING CO. 3411 Pine.

TYPIST; to address envelopes, fill in letters; accuracy and speed essential. Box E-347, Post-Dispatch.

TYPIST; beginner; 5-day week; New Amsterdam Casualty Co. CE. 4300; ask for Mr. Buck.

TYPIST-CLERK; 5½ days; good beginner considered; see Miss Marshall, Mark Twain Hotel.

TYPIST-CLERK; apply Hayes Freight Line, 825 S. First st., CH. 4200.

TYPIST-CLERK, white, single, 18-25. See Mr. Felts, American Stove, 3001 S. Kingshighway.

TYPIST; accurate to be responsible for stenciling; 5 days a week. RO. 4789. Miss Haley.

TYPIST, beginner, for filing and clerical duties. 722 Chestnut, Rm. 911.

TYPIST; relief; PBX and filing; 40-hour week; experience not necessary. Walgreen Co., 3976 Page.

TYPIST-CLERK, girl, 18-25; 5-day week. Killark Elec. Mfg. Co., 3940 Easton.

TYPIST, light dictation; 5½-day week; good salary. Gateway City Trailer Co. CE. 0892.

TYPIST-CLERK; Experience not necessary. MA. 2648.

WAITRESS, white; 11 a.m. to 7 p.m., no Sundays; good pay. Lugger's Restaurant, 2731 Franklin.

WAITRESS; white; 22-30; experienced; references; good wages and good tips; call mornings between 9-12 or evenings 5 to 10. Ask for Jasper, Rose Italian Restaurant, 925 Franklin.

WAITRESS, fountain girl experienced preferred. Alwine's, 7777, Gravois at Kennard, Fergusson, Mo.

WAITRESS, long hours, no Sundays or holidays. Julier's, 813 Pine.

WAITRESS, experienced; evenings only. 4055 Bates, Oliver.

WAITRESS, experienced. Dorothy's Restaurant, 3131 Park.

WAITRESS; Experienced. Larry's Cafe, 1 N. Grand.

WIG MAKER; Experienced on mannequin; days, 40-hour week; excellent opportunity and salary for qualified person. Apply employment office, AMERICAN FIXTURE & MFG. CO. 2300 Locust.

WOMAN, take charge of retail bakery department; wonderful opportunity if experienced. Midway 2759-W.

WOMAN
White, general housework, assist children, stay, south side. PR. 3495

WOMAN COOK
White, experienced. Oakland Restaurant, 7215 Oakland av.

WOMAN; white; stay; assist light housework; 3 children. Phone TE. 3-2584 or write Box 13, Pattonville, Mo.

WOMAN; middle-age to stay on place; small salary; good home. Kirkwood 4578J.

WOMAN; manage cleaning branch; experienced; good opportunity. Box D-304, Post-Dispatch.

WOMAN, white, stay; cooking, general housework; references required; $20 per week. DE. 3116.

WOMAN; white; allround restaurant work. No Sunday. 7918 S. Broadway.

WOMAN; general housework, light laundry 6 days, 6-7; nights $20. CE. 3417.

WOMAN, white; to clean and work in restaurant, 4969 Easton.

WOMAN; stay; care for small apartment, elderly lady. DE. 2928.

WANTED PERSONS interested in becoming millinery buyers' or managers' salary paid while in training. Must be in position to leave town. Inquire or write Mrs. Wright, Dept., Millinery, Greenfield's, 6th and Locust.

YOUNG LADY; in office; telephone soliciting. 4629 Delmar.

AN EXCELLENT OPPORTUNITY for high type women who have experience in selling suits and dresses; fine salary and commission arrangement. Apply Personnel Office, 4th floor, KLINE'S, 606 Washington.

SALESWOMEN WANTED

$ALESLADY, experienced in buying popular-priced dresses and accessories; state salary and experience. Box D-50, Post-Dispatch.

$ALESLADY, must be experienced in ladies wear; can make $50 to $60 a week, if qualified. Box D-350.

$ALESLADIES; full time; no experience necessary. Ben Franklin Store, 2312 North Market.

PARTICULARLY HIGH-TYPE and talented lady to show a beautiful line of sterling silver on scheduled appointments. Phone JE. 5400 for an interview.

OLD established firm will train 2 saleswomen for good sales positions with large territories to select from. Call Feb. 28th between 9-1 P.M. Mercantile Co., 4702 Olive.

COLORED WOMEN; earn good money doing our work from your home; steady. Miss Post, 315 N. 7th, Room 202.

PARTNERS WANTED

YOUNG MAN; college education; 11 years' business experience, desires to invest time and money in going business. Box N-14, Post-Dis.

PARTNER WTD.; with $5000; for new textile machine. Box D-77, Post-Dispatch.

WILL invest money in small going business; veterans preferred. Box D-231, Post-Dispatch.

BUSINESS OPPORTUNITIES

BAKE SHOP; south; established business. HU. 9730.

AUTOMOBILE DEALERSHIP FRANCHISE

For 200 cars; sell at inventory; about $25,000; includes stock, parts and equipment; other interests.

Box E-368
Post-Dispatch.

ATTENTION IF

it's for sale, Kelso will sell it. If it's a bargain you want, we can secure it for you.

KELSO BROKERS
3819 Olive FR. 7075

BUSINESS

DO you want a splendid opportunity to manufacture kitchen cabinets?

Has always made money. Other business at present. $120,000 sales in 1947. If interested, write Box E-263, Post-Dispatch, giving name and telephone number.

JOHNSON-THATCHER Will FINANCE YOU

2435 N. Grand JE. 6411

ABC: Always Buyer Confidence. If you are a buyer or seller, see us first for business or real estate; complete facts on all listings; deals closed without extra charges; your attorney welcome.
GRACE INVESTMENT CORP.
FR. 6274. Realtors. 2907 Milton.

AAA: BUY WITH CONFIDENCE; an affiliate member of the St. Louis Real Estate Board.
BLANKE BUSINESS BROKERS.
122 N. 7th CE. 3088.

A SALES promotion service is now available; we can sell anything; qualified crews organized and supervised. Call Hob, GO. 8346.

AFTER Others Fail, we get results. List with M. L. JOHNSON Real Estate, BUS. EX., 3601 Gravois, LA. 5040.

ATTENTION—A live selling organization; quick cash sales financing arranged; confidential; no charge for appraisals.
DOUMONT SCHUESSLER
4067 S. Grand L. 3330-3331

AUTO REPAIR shop fully equipped; going business; equipment all new; priced to sell. Box J-207 Post-Dispatch.

BAKERY, established business; complete with 4 living rooms upstairs; reasonable. Call MA. 2666 between 9 a.m. and 5 p.m., week days only.

BARBER SHOPS; choice of 2; call Sidney 2791.

BEAUTY SHOP, Maplewood business district; fully equipped; 3 operators; chrome furniture; utilities furnished; sacrifice due to health; make offer. ST. 2273.

BEAUTY shop, established 20 years; modern; central business location; retiring; $2250. NE. 5522.

BEAUTY SHOP; good location, well supplied; reasonable. FR. 7739 or FO. 6192.

BEAUTY SHOP in 4-room bungalow, furnished; gas heat; year's lease, GO. 5224.

BEAUTY SALON; will sacrifice, account illness. Box E-183, Post-Dis.

BOTTLING COMPANY, established in Missouri. Box E-418, Post-Dis.

BUSINESS OPPORTUNITY, heart of town; adjoining St. Louis; cafeteria and tavern, beautifully equipped; old establishment doing excellent business; owner going to retire. HAHN-LIPPELMANN & CO., LO. 7670.

CAFE, good spot, $600 will handle. SI. 0827.

CLEANERS; laundry branch; shoe shine; south; good income; must sell; $600. LU. 9783 days.

CLEANING BRANCH; Walnut Park; press, boiler; 4 rooms new furniture; dishes, silverware; $2250. ST. LOUIS BUSINESS SALES, NE. 3775.

CLEANING BRANCH; new boiler; sell on account of illness. PR. 2867.

CLOVER FARM STORE, living quarters, large stock; good income. Sell or trade for home.
BARGER, Realtor, GR. 1855.

CONFECTIONERY, south; long lease; living quarters; beautiful electric fixtures; forced to sell.

GRACE
2253 S. Grand Sidney 3230

CONFECTIONERY
South; 3 large rooms; all electric; price for quick sale $2350.
ROBERTS SALES CO.
122 N. 7TH. CH. 0750.

CONFECTIONERY; approximately $2500 monthly sales; rooming house district; sell or trade for income property.
DAVID P. LEAHY EV. 5100
Pine Lawn Bank Bldg.

Confectionery-Grocery
Beautiful display, scales, etc.; self-service shelves, wonderful buy, $2850.
ROBERTS SALES CO.
122 N. 7TH. CH. 0750.

CONFECTIONERY priced for quick sale; clean stock; living quarters, with immediate possession; good investment for interested party. See at 5901 Thomas.

CONFECTIONERY bargain for quick sale; well stocked, doing good business; 3 pinball machines; owner leaving town. 1523 Elliott.

CONFECTIONERY - GROCERY; Low rent, lease, living quarters; $1400 month business; $1600 plus inventory. GA. 8836.

CONFECTIONERY; old established; living rooms. 922 S. 11th st.

DOUGHNUT MACHINE, fully automatic, like new, will sell cheap. CO. 8848.

DELICATESSEN; By owner; kosher style; beautiful fixtures; good stock; excellent business and possibilities; valuable lease; west, CA. 9501.

DOUGHNUT SHOP, good going business. Box D-363, Post-Dispatch.

DO you want to buy or sell any size hotel? MECKEL REALTY CO., CA. 3190.

DRUG STORE

Excellent drug and fountain trade; will sell cheap because of illness. FO. 1650.

FILLING STATION for lease; good gallonage, North St. Louis, Harris and West Florissant; can be purchased at inventory prices. Sinclair Refining Co., 1301 Gratiot.

FILLING STATION for lease; good gallonage, Grand and Meramec, South St. Louis; can be purchased at inventory prices. Sinclair Refining Co. 1301 Gratiot.

FILLING STATION for lease, Standard products; Taylor and St. Louis. Apply 2704 Brannon bet. hours 8-9:30 a.m.

FILLING STATION FOR LEASE; modern; operator to buy inventory and greasing equipment only. See Mr. Albus, 2120 Locust.

FILLING STATION for lease; Sinclair; Harrat and Florissant; good opportunity for right party. Apply at station.

FILLING STATION, East St. Louis; for lease, very reasonable, large garage and humide grease and wash rack. Bob Stewart, NE. 0282.

FOR RENT; lunch concession in well equipped, downtown tavern. GA. 1274.

GARAGE; Repairs, painting and motor work; $1900; worth more.

GRACE
2253 S. GRAND SI. 3230

GIFT SHOP and infant wear; Bevo Mill district; nice living quarters. Bech, MA. 1656.

GROCERY STORE, south; excellent equipment; ideal location; with building; 7 rooms; possession.

GRACE
2253 S. Grand SIdney 3230

GROCERY, MEATS, LIQUOR, outstanding value; doing $3000 weekly; strictly cash and carry; ideal location; traffic corner. 728 N. Vandeventer. Phone FR. 9057.

GROCERY and meat market; south side; complete stock, fixtures, $7000; doing $1000 a week business; no agents. Box E-266, P.-D.

GROCERY STORE, new fixtures; clean stock. Call from 3-7 p.m, week days; Sundays 1-3 p.m., SL. 9815; or call at 4100A Shaw.

GROCERY AND MEAT MARKET; north; by owner; leaving town; will sacrifice. GA. 8038.

GROCERY and market; 15 years' established business; owner retiring. Box D-11, Post-Dispatch.

GROCERY STORE sacrifice, doing $1700 a week business; must sell. CA. 9036.

GROCERY-MEAT MARKET; doing good business; other interests. 1854 Cass.

GROCERY-MEAT MARKET; 1310 Goodfellow. EV. 9516.

GROCERY STOCK and fixtures, complete; store for rent. HI. 0210.

GROCERY AND CONFECTIONERY —Living quarters. SI. 5020.

GROCERY and meats, south, bargain $2000; two rooms. PR. 1613.

HARDWARE STORE; located in fast-growing city in St. Louis county; reasonable. CA. 7657.

ICE CREAM, malt and sandwich shop; 2½-gal. ice cream freezer; $1600 for freezer and fixtures; will sell, trade business and property for $9000. 1001 N. 9th st., East St. Louis, Ill.

ICE CREAM-SANDWICH SHOP, west, perfect location; one year old; owner has other interest; sacrifice. PA. 5792.

ICE CREAM manufacturing business; prepared food delivery; well equipped. Call DE. 8244 Ivanrest.

ICE CREAM and sandwich shop; business and property. 8333 Gravois, FL. 9929.

LUNCH ROOM; 5 pct. beer; colored; doing good business; established 12 years. 1800 Franklin. FR. 7625.

MODERN JEWELRY STORE, $10,000; best location in Southeast Missouri town, doing good business; reason for selling, other interests. Box J-292 Post-Dispatch.

NIGHT CLUB sacrifice; doing $1800 week business; well-known club; must sell. GA. 9036.

PACKAGE LIQUOR STORE; sales over $1000 weekly; wonderful transfer corner; colored neighborhood; sell for inventory; good reason for selling. Box D-197, P.-D.

PACKAGE LIQUOR STORE
Shopping district; proven money-maker; exceptionally priced. EV. 0428, CO. 2153.

OWN and operate your own taxicab, 1948 automobile furnished. Apply 433 N. Euclid.

PAPER ROUTE
A.M.-P.M.
1075 daily—970 Sunday; no Saturday night.
Call EV. 2502
after 6:30 P.M.

POULTRY and produce; new trucks. 2819 Watson rd. HI. 7747.

RADIO—SOUND SERVICE
$25,000 gross last year. Box D-17, Post-Dispatch.

RESTAURANT, building, stock and fixtures, including soda fountain; 4-room living quarters with bath; also garage building 36'x50' with 4-room apartment upstairs; good stock of auto parts, greasing equipment and air pump; ideal location for welder and body man; located 1 block from high school and on main highway into town; doing a good business; reason for selling, other interests; priced to sell. P.O. Box 126, Woodlawn, Ill., phone 2411.

RESTAURANT doing good business; local and travelers; Jacksonville, Ill.; excellent location, half block between city square and junction, 6-room apartment included; low rent; have other business. 223 S. Main st., Jacksonville, Ill.

RESTAURANT — Prominent intersection, southwest; wonderful location for cafeteria or cocktail lounge; present income over $900 week; owner leaving town; get details.
BOOKER-LIND-BUNDSCHUH FL. 6470

RESTAURANT; good location; doing good business; can be bought for small down payment; living quarters; selling account illness. 422 De Baliviere.

RESTAURANT, downtown corner; volume over $75,000 per year; must sell due to other business. Call evenings, MU. 8570.

RESTAURANT, 603 Walnut st., income from $60 to $75 daily; must sell; owner leaving town.

RESTAURANT; modern; terms; lease; owner. 1330 Hodiamont.

RESTAURANT, north; sacrifice; must sell. GA. 9036.

ROOMING house, south, 36xx Shenandoah; 5 and 6 single converted flat, with furnishings; 2 new stokers; excellent income; a real buy; don't miss this opportunity.
GRACE INVESTMENT CORP.,
2907 Milton, Realtors, FR. 6274.

ROOMING HOUSE; North St. Louis; good income; cheap rent; immediate possession; living quarters included; for information, call FR. 2638, 1 to 4 p.m.

SANDWICH SHOP; West; long established; averages $60 daily; can be financed.
MERCANTILE INVESTMENT CO.
408 Olive. CH. 9944

SANDWICH SHOP; A rating, 1420 S. Broadway. Must sell at once.

SERVICE STATION for lease in St. Louis; now operating; inclosed lubritorium; busy thoroughfare. BR. 6689.

SMALL INVESTMENT; own your own steady year-round business; latest modern equipment; bringing large returns; financing arranged; give phone number in reply. Box E-271, Post-Dispatch.

SNACK SHOP; A1 equipped; worth $1500; $975 gets it. 1315 Mississippi at Park.

STORE SPACE—WEST

To sublet for dresses. CA. 2592.

SUPER MARKET

Excellent opportunity; compelled to sell. Call PA. 3023.

TAVERN AND GRILL

Full license; price $4500; easy terms.
ROBERTS SALES CO.
122 N. 7TH. CH. 0750.

TAVERN; 3.2 and food; chrome leather equipment; lease; heat furnished; must sell; make offer; others.
BUSINESS SALES AGENCY
570 DeBaliviere FO. 6688

TAVERN; will sell or take partner; one of the biggest night clubs in southern part of Illinois; located on Highway 50 and 51. Box 157, Sandoval, Ill.

TAVERN
Vicinity of Mary Ridge; doing good business; new building; new fixtures. Webster 3820.

TAVERN, TENFIN, 1657 S. Jefferson; big return; transfer corner; must sell. Schmidt, PL. 6050.

TAVERN and PACKAGE; central corner; colored; excellent location; lease. Box E-134, Post-Dispatch.

TAVERN; full liquor; all electric equipment; living quarters; $7000; illness. 3642 Morganford.

TAVERN; northside, all electric, television. Call MU. 6730 after 6 p.m.

TAVERN; in one of the best South Side locations, LO. 9915, PL. 3877.

TAVERN, hotel; 3.2 beer; out of town owner. NE. 3095.

TAVERN; With living quarters above. PR. 8947.

TAVERN; well established. Shaw Cafe, 1638 S. Vandeventer.

TAVERN—Best in South Side. Call for it. GR. 2058.

TRUCK and painting equipment for sale; business free. FR. 8299, 4251 West Pine.

USED CAR lot; good location; 2-year lease; ready to go; leaving town; sell reasonable. FR. 6043.

WELDING EQUIPMENT supply store handling nationally-known brands of equipment; going business in town of approximately 90,000 population; other interests reason for disposal. Address Campbell and Fox, 1208 Bryant bldg., Kansas City 8, Mo.

BUSINESS WANTED

AAA, we have cash buyers for confectioneries, rooming houses and restaurants. Call for information.
BLANKE BUSINESS BROKERS
722 Chestnut. CE. 3088.

ACTION—Buyers waiting; any retail business sold quickly for cash. Short-term contracts. Call or visit 2001-MONT-SCHUESSLER 4067 S. Grand Open Sundays. FL. 3330-3331.

AAA; IF READY TO SELL CALL CARONDELET R. E., SI. 7233.

ALL business stock fixtures bought; Sehorr, 1614 Franklin, GA. 3343.

ARE YOU READY TO SELL? QUICK BUSINESS SALES, RO. 2420.

AAA; IF READY TO SELL CALL CARONDELET R. E., ST. 7233.

ROOMING HOUSE Wtd., or small business; can pay all cash. FO. 2287.

WE'LL SELL your DEAL today. Call Arthur Portmann, EV. 4393.

ROOMS AND BOARD

NORTH

ADELAIDE, 2016; room and board; gentleman; private family.

SOUTH

COMPTON, 2341 S., middle-aged gentleman; home style.

ROOM AND BOARD in exchange for care of children after school and light house work. Some salary. LA. 2194 after 7 p.m.

ROOM-BOARD for refined lady; assist boy 4½; references. FL. 8869.

SOUTHWEST

SCANLAN, 6843; young man to share room; 2 young men. ST. 1829.

WEST

BOYLE, 315 N.; clean; warm; home cooked meals; gentlemen.

CLEMENS, 4411; gentlemen; twin beds; good meals. ALL week.

MARYLAND, 4143; fit for a queen; newly furnished, decorated.

PERSHING, 6155; large room, to share; man; good meals.

WASHINGTON, 5034; gentleman to share suite with private bath; bedroom; home cooking; good transportation.

WASHINGTON, 4311; friendly home, fine meals; men. PL. 7561.

WASHINGTON, 4333, room and board for men only.

WASHINGTON, 3959, room and board, $10 week; two meals.

WATERMAN, 5270; Room, twin beds, excellent meals, girls only. RO. 9140.

WESTMINSTER, 4220; gentlemen to share rooms; home style meals. PR. 9232.

FREE ROOM AND BOARD and small salary; student or woman in exchange for light duties. DE. 8741.

ROOM, board to employed girl or student; exchange for evening duties. CA. 3838.

YOUNG business man, share room; home cooked meals. CA. 7586.

ROOM AND GOOD BOARD for man only. 4333 Washington.

ROOMS FOR RENT CENTRAL

ST. CHARLES, 902; sleeping rooms; community kitchen; steam heat; children to 1 year. CE. 4405.

MARKET, 1505, large clean, comfortable rooms; newly decorated.

ROOMS — Large, warm, clean; permanent, transient. Royal Hotel, 706 Pine.

NORTH

BROADWAY 8788 N.; sleeping room. FI. 0567.

BROADWAY, 1847 N., 2 rooms, couple; gas heat.

DODIER, 2901; sleeping rooms for men only. FR. 1073.

KENNERLY 3861, front sleeping room; twin beds.

NINETEENTH, 4306 N., sleeping rooms in private home for couple or girls. CH. 2743.

PALM, 3618, sleeping room, gentleman; private home. JE. 8859.

RED BUD, 4559, front sleeping; quiet, near bath.

SULLIVAN AND GRAND; sleeping room. JE. 3050.

UNION, near Delmar; sleeping room for 1 or 2 employed. RO. 4215.

SLEEPING ROOM; gentleman preferred; Walnut Park district. EV. 5718.

SLEEPING ROOM, 1 or 2 gentlemen; end of Broadway car loop. EV. 6176.

NORTHWEST

ETZEL, 5544; sleeping room for gentleman.

HELEN, 5539, room, kitchen privileges; private home. GO. 8315.

KENNERLY, 3880A; lovely single sleeping room; private Jewish home.

WABADA, 5110; front sleeping; 2 men employed, garage. FO. 5442.

SLEEPING ROOM; private home; good transportation; gentleman. MU. 2288.

SLEEPING rooms; gentlemen preferred; private home. 4700 Sacramento.

SLEEPING room, single or double, near Administration Center. Call after 4 p.m. GO. 8446.

2 EMPLOYED gentlemen; private home. GO. 2766.

SOUTH

ARKANSAS, 2614; sleeping; employed adults. SI. 5500.

BENTON PL., 28; neat, furnished room, employed couple; references required; just off 2100 Park.

BROADWAY, 3448 S., light housekeeping, employed couple only.

GRAND AND LAFAYETTE vicinity; single room for young, employed lady; private home. SI. 0188.

HARTFORD, 3830; girls to share room; kitchen privileges.

ILLINOIS, 3138; sleeping room, employed couple. PR. 3249.

MERAMEC, 3328; Employed girl to share room; twin beds; PL. 4526.

MIAMI, 2752, sleeping room, men only; stoker heat.

PRESTON PL., 1739; housekeeping room for couple; no children.

RUSSELL, 2122A; sleeping room; gentlemen; references. GR. 3627.

RUSSELL, 2124; sleeping room. Apply in rear.

RUSSELL, 2137; sleeping rooms; twin beds; clean. SI. 9613.

SHENANDOAH, 4051; double sleeping; 2 employed people. GR. 7021.

SHENANDOAH, 3911A; large sleeping; twin beds; excellent condition.

SIDNEY, 3518; sleeping room, couple or gentlemen employed; light cooking.

VIRGINIA, 4231; sleeping room for 2 girls; good transportation.

HOUSEKEEPING, 3-room modern suite, furnished or unfurnished. PL. 9097.

NICELY FURNISHED ROOM for 2 girls. SI. 8250.

ROOM; respectable woman. Apply 2118 S. Jefferson.

SLEEPING ROOM; good transportation; man. SI. 9069.

NEWLY decorated room, for 1 or 2 girls. SI. 0151.

BEDROOM, with kitchen privilege; no children. Call HU. 9814.

CUTE ROOM for employed girl. GR. 5214.

ROOMS, 2 nice light housekeeping; employed gentleman. GR. 8147.

SOUTHWEST

COLUMBIA, 4950; large sleeping room for 2 girls or couple.

McCAUSLAND, 3323—4 sleeping rooms, for 4 students. HI. 9992.

BUSINESS OPPORTUNITIES

BEAUTY SHOP in 4-room bungalow, furnished; gas heat; year's lease, GO. 5224.

BEAUTY SALON; will sacrifice, account illness. Box E-183, Post-Dis.

BOTTLING COMPANY, established in Missouri. Box E-418, Post-Dis.

BUSINESS OPPORTUNITY, heart of town; adjoining St. Louis; cafeteria and tavern, beautifully equipped; old establishment doing excellent business; owner going to retire. HAHN-LIPPELMANN & CO., LO. 7670.

CAFE, good spot, $600 will handle. SI. 0827.

CLEANERS; laundry branch; shoe shine; south; good income; must sell; $600. LU. 9783 days.

CLEANING BRANCH; Walnut Park; press, boiler; 4 rooms new furniture; dishes, silverware; $2250. ST. LOUIS BUSINESS SALES, NE. 3775.

CLEANING BRANCH; new boiler; sell on account of illness. PR. 2867.

CLOVER FARM STORE, living quarters, large stock; good income. Sell or trade for home.
BARGER, Realtor, GR. 1855.

CONFECTIONERY, south; long lease; living quarters; beautiful electric fixtures; forced to sell.

GRACE
2253 S. Grand Sidney 3230

CONFECTIONERY
South; 3 large rooms; all electric; price for quick sale $2350.
ROBERTS SALES CO.
122 N. 7TH. CH. 0750.

CONFECTIONERY; approximately $2500 monthly sales; rooming-house district; sell or trade for income property.
DAVID P. LEAHY EV. 5100
Pine Lawn Bank Bldg.

Confectionery-Grocery
Beautiful display, scales, etc.; self-service shelves, wonderful buy, $2850.
ROBERTS SALES CO.
122 N. 7TH. CH. 0750.

CONFECTIONERY priced for quick sale; clean stock; living quarters, with immediate possession; good investment for interested party. See at 5901 Thomas.

CONFECTIONERY bargain for quick sale; well stocked, doing good business; 3 pinball machines; owner leaving town. 1523 Elliott.

CONFECTIONERY - GROCERY; Low rent, lease, living quarters; $1400 month business; $1600 plus inventory. GA. 8836.

CONFECTIONERY; old established; living rooms. 922 S. 11th st.

DOUGHNUT MACHINE, fully automatic, like new, will sell cheap. CO. 8848.

DELICATESSEN; By owner; kosher style; beautiful fixtures; good stock; excellent business and possibilities; valuable lease; west, CA. 9501.

DOUGHNUT SHOP, good going business. Box D-363, Post-Dispatch.

DO you want to buy or sell any size hotel? MECKEL REALTY CO., CA. 3190.

DRUG STORE

Excellent drug and fountain trade; will sell cheap because of illness. FO. 1650.

FILLING STATION for lease; good gallonage, North St. Louis, Harris and West Florissant; can be purchased at inventory prices. Sinclair Refining Co., 1301 Gratiot.

FILLING STATION for lease; good gallonage, Grand and Meramec, South St. Louis; can be purchased at inventory prices. Sinclair Refining Co. 1301 Gratiot.

FILLING STATION for lease, Standard products; Taylor and St. Louis. Apply 2704 Brannon bet. hours 8-9:30 a.m.

FILLING STATION FOR LEASE; modern; operator to buy inventory and greasing equipment only. See Mr. Albus, 2120 Locust.

FILLING STATION for lease; Sinclair; Harrat and Florissant; good opportunity for right party. Apply at station.

FILLING STATION, East St. Louis; for lease, very reasonable, large garage and humide grease and wash rack. Bob Stewart, NE. 0282.

FOR RENT; lunch concession in well equipped, downtown tavern. GA. 1274.

GARAGE; Repairs, painting and motor work; $1900; worth more.

GRACE
2253 S. GRAND SI. 3230

GIFT SHOP and infant wear; Bevo Mill district; nice living quarters. Bech, MA. 1656.

GROCERY STORE, south; excellent equipment; ideal location; with building; 7 rooms; possession.

GRACE
2253 S. Grand SIdney 3230

GROCERY, MEATS, LIQUOR, outstanding value; doing $3000 weekly; strictly cash and carry; ideal location; traffic corner. 728 N. Vandeventer. Phone FR. 9057.

GROCERY and meat market; south side; complete stock, fixtures, $7000; doing $1000 a week business; no agents. Box E-266, P.-D.

GROCERY STORE, new fixtures; clean stock. Call from 3-7 p.m, week days; Sundays 1-3 p.m., SL. 9815; or call at 4100A Shaw.

GROCERY AND MEAT MARKET; north; by owner; leaving town; will sacrifice. GA. 8038.

GROCERY and market; 15 years' established business; owner retiring. Box D-11, Post-Dispatch.

GROCERY STORE sacrifice, doing $1700 a week business; must sell. CA. 9036.

GROCERY-MEAT MARKET; doing good business; other interests. 1854 Cass.

GROCERY-MEAT MARKET; 1310 Goodfellow. EV. 9516.

GROCERY STOCK and fixtures, complete; store for rent. HI. 0210.

GROCERY AND CONFECTIONERY —Living quarters. SI. 5020.

GROCERY and meats, south, bargain $2000; two rooms. PR. 1613.

HARDWARE STORE; located in fast-growing city in St. Louis county; reasonable. CA. 7657.

ICE CREAM, malt and sandwich shop; 2½-gal. ice cream freezer; $1600 for freezer and fixtures; will sell, trade business and property for $9000. 1001 N. 9th st., East St. Louis, Ill.

ICE CREAM-SANDWICH SHOP, west, perfect location; one year old; owner has other interest; sacrifice. PA. 5792.

ICE CREAM manufacturing business; prepared food delivery; well equipped. Call DE. 8244 Ivanrest.

ICE CREAM and sandwich shop; business and property. 8333 Gravois, FL. 9929.

LUNCH ROOM; 5 pct. beer; colored; doing good business; established 12 years. 1800 Franklin. FR. 7625.

MODERN JEWELRY STORE, $10,000; best location in Southeast Missouri town, doing good business; reason for selling, other interests. Box J-292 Post-Dispatch.

NIGHT CLUB sacrifice; doing $1800 week business; well-known club; must sell. GA. 9036.

PACKAGE LIQUOR STORE; sales over $1000 weekly; wonderful transfer corner; colored neighborhood; sell for inventory; good reason for selling. Box D-197, P.-D.

PACKAGE LIQUOR STORE
Shopping district; proven money-maker; exceptionally priced. EV. 0428, CO. 2153.

OWN and operate your own taxicab, 1948 automobile furnished. Apply 433 N. Euclid.

PAPER ROUTE
A.M.-P.M.
1075 daily—970 Sunday; no Saturday night.
Call EV. 2502
after 6:30 P.M.

POULTRY and produce; new trucks. 2819 Watson rd. HI. 7747.

RADIO—SOUND SERVICE
$25,000 gross last year. Box D-17, Post-Dispatch.

RESTAURANT, building, stock and fixtures, including soda fountain; 4-room living quarters with bath; also garage building 36'x50' with 4-room apartment upstairs; good stock of auto parts, greasing equipment and air pump; ideal location for welder and body man; located 1 block from high school and on main highway into town; doing a good business; reason for selling, other interests; priced to sell. P.O. Box 126, Woodlawn, Ill., phone 2411.

RESTAURANT doing good business; local and travelers; Jacksonville, Ill.; excellent location, half block between city square and junction, 6-room apartment included; low rent; have other business. 223 S. Main st., Jacksonville, Ill.

RESTAURANT — Prominent intersection, southwest; wonderful location for cafeteria or cocktail lounge; present income over $900 week; owner leaving town; get details.
BOOKER-LIND-BUNDSCHUH FL. 6470

RESTAURANT; good location; doing good business; can be bought for small down payment; living quarters; selling account illness. 422 De Baliviere.

RESTAURANT, downtown corner; volume over $75,000 per year; must sell due to other business. Call evenings, MU. 8570.

RESTAURANT, 603 Walnut st., income from $60 to $75 daily; must sell; owner leaving town.

RESTAURANT; modern; terms; lease; owner. 1330 Hodiamont.

RESTAURANT, north; sacrifice; must sell. GA. 9036.

ROOMING house, south, 36xx Shenandoah; 5 and 6 single converted flat, with furnishings; 2 new stokers; excellent income; a real buy; don't miss this opportunity.
GRACE INVESTMENT CORP.,
2907 Milton, Realtors, FR. 6274.

ROOMING HOUSE; North St. Louis; good income; cheap rent; immediate possession; living quarters included; for information, call FR. 2638, 1 to 4 p.m.

SANDWICH SHOP; West; long established; averages $60 daily; can be financed.
MERCANTILE INVESTMENT CO.
408 Olive. CH. 9944

SANDWICH SHOP; A rating, 1420 S. Broadway. Must sell at once.

SERVICE STATION for lease in St. Louis; now operating; inclosed lubritorium; busy thoroughfare. BR. 6689.

SMALL INVESTMENT; own your own steady year-round business; latest modern equipment; bringing large returns; financing arranged; give phone number in reply. Box E-271, Post-Dispatch.

SNACK SHOP; A1 equipped; worth $1500; $975 gets it. 1315 Mississippi at Park.

STORE SPACE—WEST

To sublet for dresses. CA. 2592.

SUPER MARKET

Excellent opportunity; compelled to sell. Call PA. 3023.

TAVERN AND GRILL

Full license; price $4500; easy terms.
ROBERTS SALES CO.
122 N. 7TH. CH. 0750.

TAVERN; 3.2 and food; chrome leather equipment; lease; heat furnished; must sell; make offer; others.
BUSINESS SALES AGENCY
570 DeBaliviere FO. 6688

TAVERN; will sell or take partner; one of the biggest night clubs in southern part of Illinois; located on Highway 50 and 51. Box 157, Sandoval, Ill.

TAVERN
Vicinity of Mary Ridge; doing good business; new building; new fixtures. Webster 3820.

TAVERN, TENFIN, 1657 S. Jefferson; big return; transfer corner; must sell. Schmidt, PL. 6050.

TAVERN and PACKAGE; central corner; colored; excellent location; lease. Box E-134, Post-Dispatch.

TAVERN; full liquor; all electric equipment; living quarters; $7000; illness. 3642 Morganford.

TAVERN; in one of the best South Side locations, LO. 9915, PL. 3877.

TAVERN, hotel; 3.2 beer; out of town owner. NE. 3095.

TAVERN; With living quarters above. PR. 8947.

TAVERN; well established. Shaw Cafe, 1638 S. Vandeventer.

TAVERN—Best in South Side. Call for it. GR. 2058.

TRUCK and painting equipment for sale; business free. FR. 8299, 4251 West Pine.

USED CAR lot; good location; 2-year lease; ready to go; leaving town; sell reasonable. FR. 6043.

WELDING EQUIPMENT supply store handling nationally-known brands of equipment; going business in town of approximately 90,000 population; other interests reason for disposal. Address Campbell and Fox, 1208 Bryant bldg., Kansas City 8, Mo.

BUSINESS WANTED

AAA, we have cash buyers for confectioneries, rooming houses and restaurants. Call for information.
BLANKE BUSINESS BROKERS
722 Chestnut. CE. 3088.

ACTION—Buyers waiting; any retail business sold quickly for cash. Short-term contracts. Call or visit 2001-MONT-SCHUESSLER 4067 S. Grand Open Sundays. FL. 3330-3331.

AAA; IF READY TO SELL CALL CARONDELET R. E., SI. 7233.

ALL business stock fixtures bought; Sehorr, 1614 Franklin, GA. 3343.

ARE YOU READY TO SELL? QUICK BUSINESS SALES, RO. 2420.

AAA; IF READY TO SELL CALL CARONDELET R. E., ST. 7233.

ROOMING HOUSE Wtd., or small business; can pay all cash. FO. 2287.

WE'LL SELL your DEAL today. Call Arthur Portmann, EV. 4393.

ROOMS AND BOARD

NORTH

ADELAIDE, 2016; room and board; gentleman; private family.

SOUTH

COMPTON, 2341 S., middle-aged gentleman; home style.

ROOM AND BOARD in exchange for care of children after school and light house work. Some salary. LA. 2194 after 7 p.m.

ROOM-BOARD for refined lady; assist boy 4½; references. FL. 8869.

SOUTHWEST

SCANLAN, 6843; young man to share room; 2 young men. ST. 1829.

WEST

BOYLE, 315 N.; clean; warm; home cooked meals; gentlemen.

CLEMENS, 4411; gentlemen; twin beds; good meals. ALL week.

MARYLAND, 4143; fit for a queen; newly furnished, decorated.

PERSHING, 6155; large room, to share; man; good meals.

WASHINGTON, 5034; gentleman to share suite with private bath; bedroom; home cooking; good transportation.

WASHINGTON, 4311; friendly home, fine meals; men. PL. 7561.

WASHINGTON, 4333, room and board for men only.

WASHINGTON, 3959, room and board, $10 week; two meals.

WATERMAN, 5270; Room, twin beds, excellent meals, girls only. RO. 9140.

WESTMINSTER, 4220; gentlemen to share rooms; home style meals. PR. 9232.

FREE ROOM AND BOARD and small salary; student or woman in exchange for light duties. DE. 8741.

ROOM, board to employed girl or student; exchange for evening duties. CA. 3838.

YOUNG business man, share room; home cooked meals. CA. 7586.

ROOM AND GOOD BOARD for man only. 4333 Washington.

ROOMS FOR RENT CENTRAL

ST. CHARLES, 902; sleeping rooms; community kitchen; steam heat; children to 1 year. CE. 4405.

MARKET, 1505, large clean, comfortable rooms; newly decorated.

ROOMS — Large, warm, clean; permanent, transient. Royal Hotel, 706 Pine.

NORTH

BROADWAY 8788 N.; sleeping room. FI. 0567.

BROADWAY, 1847 N., 2 rooms, couple; gas heat.

DODIER, 2901; sleeping rooms for men only. FR. 1073.

KENNERLY 3861, front sleeping room; twin beds.

NINETEENTH, 4306 N., sleeping rooms in private home for couple or girls. CH. 2743.

PALM, 3618, sleeping room, gentleman; private home. JE. 8859.

RED

SUBURBAN PROP. FOR SALE WEBSTER GROVES

Want Something New?

Yes there IS something new under the sun—in beautiful Elmont Park. Why not drive out today and see the aluminum ranch houses that every one is talking about? 4-5 and 6 rooms with garage attached. Many ultra modern postwar features. Priced $11,950 to $13,950, including an automatic kitchen. Drive out Big Bend to Sappington Rd., 2 blocks south.

Orin H. Jones R. E. Co., HU. 1330

CANNONBURY DR., 439: new 5-room brick ranch house; tile kitchen and bath, gas heat, breezeway and garage; open and heated; immediate possession.

EDGAR W. MEIER RLTY. CO., Inc. 8299 Watson rd. RE. 5783.

HAMPSHIRE CT., 515 Edgar rd., 4 blocks north of Highway 66; 5-room ranch-type brick bungalow; breezeway and garage attached; tile kitchen and bath; gas heat; storm sash; insulation; venetian blinds; barbecue pit; 3 blocks from bus, 5 blocks from school; immediate possession. Open 1 to 5.

ADRIAN KOCH Pl. 7777

JACKSON, 479 E.: 5-room residence; 2-car garage; corner lot, 140x220. Better hurry, this won't last.

W. H. LERCH

Realtors, 8200 Claytbn Rd. ST. 6400.

RANCH HOUSE, complete with new furniture; electric kitchen, gas heat, large lot; combination storm sash and screens. Owner leaving city. Priced to sell. Call after 6 P.M. GR. 8083.

FOR Webster Groves, Glendale and Kirkwood properties, phone

A. F. RENJE, Realtor, RE. 8190

CALL WEBSTER GROVES TRUST CO. to buy suburban property. RE. 2400.

TREMBLEY WILSON R. E. LOAN CO. Phone RE. 0308 for Webster map list.

WELLSTON

DERBY, 6319: 3-3 frame flat; for appointment call Unique R. E. Co., CO. 5700.

HOUSES FOR SALE NORTH

CLARENCE, 4288: 6-room brick; excellent condition; steam heat, stoker; weatherstripped; slate roof; 2-car garage; transportation at door; for full details call

MESTEMACHER RLTY., EV. 0671

MARGARETTA, 4202 W.: 5-room modern bungalow, tile kitchen and bath, full improvements, quick sale wanted to settle estate, immediate possession; reasonable. See Sat. and Sun., 8:30 a.m.-5:30 p.m.

THEODORE, 7116 vacant; four-room brick, hardwood floors, automatic heat. JOHN J. DOWLING REALTY COMPANY, 707 Chestnut

WARREN, 2566: 6 rooms, brick, new roof, 2-car brick garage, possession, $5000. LONDOFF, GO. 9350.

NORTHWEST

WALNUT PARK—$7950

Buys 5433 Genevieve, a VACANT 4-room brick, completely reconditioned. OPEN. 1ST TIME ADVERTISED.

PERLMUTTER CH. 7743

ASHLAND, 4766, 6 rooms, furnace, bath; possession; large lot; open; bedroom; $1000; terms.

COURTNEY-CONNORS CO. 6888

IMMEDIATE POSSESSION

ARESCHE, 6120: 9-room brick modern home; 2 rooms rented at $23.50 week; lovely location.

MESTEMACHER RLTY., EV. 0671

GREER, 59xx; 5-room frame; hardwood floors; 2-car garage. SCHREIBER R. E. CO., GA. 4748-3594.

LEXINGTON, 4605; 4-room modern bungalow; living room, 12x22.

SALOMA, 6335; lovely 5-room brick, bungalow on 40x120 lot; stoker, tile kitchen and bath, hardwood floors; basement garage; possession 30 days.

SCHUERMANN BL. & RLTY. CO. 5634 Natural Bridge. Fireside 3344

SUMMITT, 55xx (North Pointe); brick, 3 years old; 5 down, 2 up; gas heat; tile kitchen and bath; by appointment.

JENNINGS REALTY & LOAN CO. 2049 McLaren. EV. 6005

SWITZER, 1847: lovely 5-room brick bungalow; tile bath and kitchen, A.C. gas heat. Call for appointment. Mr. Fischer, FL. 6470, after 5 o'clock HU. 0133.

7 ROOMS vacant; open; 9773 Riverview; buy or rent. LA. 9341.

SOUTH

COPELIN PLACE

Exceptionally well-built home. Reception hall, living, dining, breakfast room, kitchen on 1st. 3 bedrooms and marble bath on 2nd. 3 large bedrooms, storage room on 3rd. Full basement, lavatory; hot-water gas heat; 2-car garage; lot 50 ft. x 140 ft. Possession 60 days.

EDW. W. UHRI FR. 0033

FOLSOM, 3825: 11 rooms, 2 baths, new oil burner; good condition.

GEO. MAYER R. E.

3539 Arsenal LA. 0582

JUNIATA, 41xx; 6 rooms and bath; good condition inside and out; priced for quick sale.

GRACE

2253 S. Grand Sidney 3230

MAGNOLIA, PL. 4019: 7 rooms, 1½ baths; newly decorated. Mr. Hertel, PL. 5918.

PARKER, 4131: 5-room brick; like new. A. J. MEYER, PR. 5322.

PENNSYLVANIA, 3822: 4 large rooms, good condition, modern bath, price greatly reduced for quick sale, immediate possession. LA. 9589.

RAY, 4707: 5 rooms; modern.

EWERS, 3190 S. Grand. PR. 2020

AS LOW AS $250 DOWN

1036 S. 18th, 6 rooms 1st floor; 3 rooms 2nd; toilet on each.

J. GOLDMAN, 1167 Arcade Bldg. MA. 5474 RO. 0378

WALLACE, 4472: brick bungalow; modern; 2 rooms; garage. A. J. MEYER & CO., PR. 5322.

CALL ZIDEN REALTY CO., Realtors, for list of cottages, bungalows or flats, 4564 Gravois. FL. 6166, 6999.

CALL PHELIM O'TOOLE for list of bungalows, cottages and flats, 4558 Gravois. HU. 2254.

BUNGALOWS; new; vacant; 2 bedrooms; ¼ down. Builder, LO. 0510.

SOUTHWEST

POSSESSION 2 WEEKS

MARDEL, 6528; new 5-room bungalow; gas heat; will finance.

WALSH, HU. 4100, HI. 4650

BRADLEY, 6940: 2-story frame; 6 rooms, full basement; screens, automatic hot-water heater; insulated; oil heat; immediate possession; shown by appointment only. SCHUERMANN BL. & RLTY. CO. 5634 Nat. Bridge. Fireside 3344

DELOR, 5857; $21,500; buy this today; vacant; open; 6-room brick; 1½ baths; gas heat.

Vesta Greer The Real Estate Lady 5026 Washington RO. 3054

EMILIE, 7115; 7 rooms and sunroom, bath and hot-water heat; large lot and garage; best buy in years. Only $7950. ST. 0100.

HAMILTON, 2843; vacant 6-room brick bound construction, stoker; 2 real buy.

GREENE & PARSONS, RE. 4580

LANSDOWNE, 6060; 5 rooms, gas heat; vacant. SI. 0200.

MCAUSLAND, 2100; 6-room, 2-story frame home; new furnace, blower-stoker; nice condition; will take small car as part of downpayment.

DOLAN CO.

HI. 2610 Realtors, 6401 Manchester See Dolan's Photo Listings Today

MARDEL, 6220, attractive 10-year-old red brick, 3 bedrooms, 1½ baths. MARGARET CARADINE WRIGHT 8025 Forsythe DE. 2771

MARQUETTE, 5704, new brick bungalow; 5 rooms and reception hall, tile bath, kitchen, gas heat. JEN REALTOR® Co. 7500

THOLOZAN, 7116; 5-room bungalow with sunroom; 1 acre ground; fruit trees; transportation and schools close.

MESTEMACHER RLTY., EV. 0671

WADE, 6440: 4 rooms, $6500; possession. SCHNELLER, LU. 4314.

WATSON, 3244: ultra modern 5 large room brick bungalow; immediate possession; priced to sell.

KRATZ-FISCHER, GR. 4072.

5 ROOMS; near St. Louis Hills. Box D-56, Post-Dispatch.

IMMEDIATE possession, new 5-room brick, tile bath and kitchen; automatic heat.

A. SCHLEAPPE R. E., VI. 2-5683.

OLD WATSON RD.: 7 rooms, bath, 1¾ acres. HAHN-LIPPELMANN & CO., LO. 4670.

OWNER must sell his 5-room brick; your opportunity.

DOUGHERTY, Realtors, DE. 5427

New ranch homes in VILLANOVA. HAASE REALTY CO., MA. 4834.

LIST your property with Phelim O'Toole. We have buyers. HU.2254

WEST

HOME BEAUTIFUL

It's the last word, really unmatchable. Built 1947. Brick, 5 lovely rooms. Owner will show. $12,500; immediate possession. 7212 Ruddy Lane (2 blocks north of Page and Pennsylvania). Brand-new subdivision.

Michael Brooks Co.

CA. 8015 Realtors CA. 1221

CABANNE, 62xx; 4-family modern; no lease. Try G.I. loan.

BONFA REALTY RO. 7205

CLAYTON AV., 6733: (East of Skinker) comfortable home, give possession, call for details. CE. 8884. SILVERBLATT R. CO., 705 Chestnut.

HAMILTON, 655: 8-room red brick, sinks and gas in for 3 efficiencies; stoker; commercial zoning; $8500. Better hurry. RO. 3054.

VESTA GREER, "The Real Estate Lady," 5026 Washington.

McPHERSON, 6251: new listing; lot approximately 140x220; magnificently constructed house at reasonable price; elevator. EDWARD L. BAKEWELL, Realtor, CA. 5555. Mortgage loans, all kinds, see us

HOUSES FOR SALE WEST

CHATHAM, 6325: 4-room bungalow; modern; stoker; tile -bath; priced right. Call for appointment Fireside 5000.

BACH

3714 Jennings rd. at Natural Bridge SEE BACH'S PHOTO GALLERY OPEN SUNDAYS AND EVENINGS

KENSINGTON, 5035: furnished; 2 bedrooms and 5 housekeeping units; stoker; nice income. RO. 3054.

VESTA GREER, "The Real Estate Lady," 5026 Washington.

MAPLE, 54xx; double up comfortably in this exquisite home with 2 modern kitchens and baths; 5 rooms of furniture; new furnace and stoker included. RO. 3054. VESTA GREER, "The Real Estate Lady," 5026 Washington.

5072 MINERVA

Vacant; 9 rooms, 2 baths; automatic heat. Open.

JOHN N. WELSH FO. 5372

PERSHING, 4x: town house, 4 bedrooms, 2 baths, second; gas heat, small garden. MARY POTTER LOVE, Realtor, PA. 8150.

PORTLAND PL., 29: large living room, diningroom, library, powder room, kitchen, etc., 1st floor; 4 master bedrooms, sitting room, 3 baths, 2nd floor; 4 bedrooms, 2 baths 3rd floor; beautifully decorated and in very good condition; 5 rooms air-conditioned; oil burner hot-water heat; 3-car garage with apartment above.

RODEMEYER-CHRISTEL & CO. MA. 4124

RIDGE, 6137: 5-room frame; newly decorated; reasonable.

MESTEMACHER RLTY., EV. 0671

SHAWMUT, 1202: 8 rooms; 1½ baths; all corner house; $1250 down; immediate possession.

Jerry Goldman, 1167 Arcade Bldg. MA. 5474 RO. 0378

WESTMINSTER, 46xx: if you're looking for a large house that has everything and will make a pleasant home plus large income, don't fail to see this one.

ALMA P. EVERS, MU. 7872.

THREE LARGE ROOMS; large lot; $4500. See $750 down, 4th (at Carson rd.), owner next door.

MICHAEL BROOKS CO. CA. 8015. Realtors. CA. 1221.

5-ROOM, 2-bath residence. Trade for 5-5 flat. HI. 1550.

NORTHWEST

WALNUT PARK—$7950

Buys 5433 Genevieve, a VACANT 4-room brick, completely reconditioned. OPEN. 1ST TIME ADVERTISED.

PERLMUTTER CH. 7743

ASHLAND, 4766, 6 rooms, furnace, bath; possession; large lot; open; bedroom; $1000; terms.

COURTNEY-CONNORS CO. 6888

IMMEDIATE POSSESSION

ARESCHE, 6120: 9-room brick modern home; 2 rooms rented at $23.50 week; lovely location.

MESTEMACHER RLTY., EV. 0671

GREER, 59xx; 5-room frame; hardwood floors; 2-car garage. SCHREIBER R. E. CO., GA. 4748-3594.

LEXINGTON, 4605; 4-room modern bungalow; living room, 12x22.

SALOMA, 6335; lovely 5-room brick, bungalow on 40x120 lot; stoker, tile kitchen and bath, hardwood floors; basement garage; possession 30 days.

SCHUERMANN BL. & RLTY. CO. 5634 Natural Bridge. Fireside 3344

SUMMITT, 55xx (North Pointe); brick, 3 years old; 5 down, 2 up; gas heat; tile kitchen and bath; by appointment.

JENNINGS REALTY & LOAN CO. 2049 McLaren. EV. 6005

SWITZER, 1847: lovely 5-room brick bungalow; tile bath and kitchen, A.C. gas heat. Call for appointment. Mr. Fischer, FL. 6470, after 5 o'clock HU. 0133.

7 ROOMS vacant; open; 9773 Riverview; buy or rent. LA. 9341.

SOUTH

COPELIN PLACE

Exceptionally well-built home. Reception hall, living, dining, breakfast room, kitchen on 1st. 3 bedrooms and marble bath on 2nd. 3 large bedrooms, storage room on 3rd. Full basement, lavatory; hot-water gas heat; 2-car garage; lot 50 ft. x 140 ft. Possession 60 days.

EDW. W. UHRI FR. 0033

FOLSOM, 3825: 11 rooms, 2 baths, new oil burner; good condition.

GEO. MAYER R. E.

3539 Arsenal LA. 0582

JUNIATA, 41xx; 6 rooms and bath; good condition inside and out; priced for quick sale.

GRACE

2253 S. Grand Sidney 3230

MAGNOLIA, PL. 4019: 7 rooms, 1½ baths; newly decorated. Mr. Hertel, PL. 5918.

PARKER, 4131: 5-room brick; like new. A. J. MEYER, PR. 5322.

PENNSYLVANIA, 3822: 4 large rooms, good condition, modern bath, price greatly reduced for quick sale, immediate possession. LA. 9589.

RAY, 4707: 5 rooms; modern.

EWERS, 3190 S. Grand. PR. 2020

AS LOW AS $250 DOWN

1036 S. 18th, 6 rooms 1st floor; 3 rooms 2nd; toilet on each.

J. GOLDMAN, 1167 Arcade Bldg. MA. 5474 RO. 0378

WALLACE, 4472: brick bungalow; modern; 2 rooms; garage. A. J. MEYER & CO., PR. 5322.

CALL ZIDEN REALTY CO., Realtors, for list of cottages, bungalows or flats, 4564 Gravois. FL. 6166, 6999.

CALL PHELIM O'TOOLE for list of bungalows, cottages and flats, 4558 Gravois. HU. 2254.

BUNGALOWS; new; vacant; 2 bedrooms; ¼ down. Builder, LO. 0510.

SOUTHWEST

POSSESSION 2 WEEKS

MARDEL, 6528; new 5-room bungalow; gas heat; will finance.

WALSH, HU. 4100, HI. 4650

BRADLEY, 6940: 2-story frame; 6 rooms, full basement; screens, automatic hot-water heater; insulated; oil heat; immediate possession; shown by appointment only. SCHUERMANN BL. & RLTY. CO. 5634 Nat. Bridge. Fireside 3344

DELOR, 5857; $21,500; buy this today; vacant; open; 6-room brick; 1½ baths; gas heat.

Vesta Greer The Real Estate Lady 5026 Washington RO. 3054

EMILIE, 7115; 7 rooms and sunroom, bath and hot-water heat; large lot and garage; best buy in years. Only $7950. ST. 0100.

HAMILTON, 2843; vacant 6-room brick bound construction, stoker; 2 real buy.

GREENE & PARSONS, RE. 4580

LANSDOWNE, 6060; 5 rooms, gas heat; vacant. SI. 0200.

MCAUSLAND, 2100; 6-room, 2-story frame home; new furnace, blower-stoker; nice condition; will take small car as part of downpayment.

DOLAN CO.

HI. 2610 Realtors, 6401 Manchester See Dolan's Photo Listings Today

MARDEL, 6220, attractive 10-year-old red brick, 3 bedrooms, 1½ baths. MARGARET CARADINE WRIGHT 8025 Forsythe DE. 2771

MARQUETTE, 5704, new brick bungalow; 5 rooms and reception hall, tile bath, kitchen, gas heat. JEN REALTOR® Co. 7500

THOLOZAN, 7116; 5-room bungalow with sunroom; 1 acre ground; fruit trees; transportation and schools close.

MESTEMACHER RLTY., EV. 0671

WADE, 6440: 4 rooms, $6500; possession. SCHNELLER, LU. 4314.

WATSON, 3244: ultra modern 5 large room brick bungalow; immediate possession; priced to sell.

KRATZ-FISCHER, GR. 4072.

5 ROOMS; near St. Louis Hills. Box D-56, Post-Dispatch.

IMMEDIATE possession, new 5-room brick, tile bath and kitchen; automatic heat.

A. SCHLEAPPE R. E., VI. 2-5683.

OLD WATSON RD.: 7 rooms, bath, 1¾ acres. HAHN-LIPPELMANN & CO., LO. 4670.

OWNER must sell his 5-room brick; your opportunity.

DOUGHERTY, Realtors, DE. 5427

New ranch homes in VILLANOVA. HAASE REALTY CO., MA. 4834.

LIST your property with Phelim O'Toole. We have buyers. HU.2254

WEST

HOME BEAUTIFUL

It's the last word, really unmatchable. Built 1947. Brick, 5 lovely rooms. Owner will show. $12,500; immediate possession. 7212 Ruddy Lane (2 blocks north of Page and Pennsylvania). Brand-new subdivision.

Michael Brooks Co.

CA. 8015 Realtors CA. 1221

CABANNE, 62xx; 4-family modern; no lease. Try G.I. loan.

BONFA REALTY RO. 7205

CLAYTON AV., 6733: (East of Skinker) comfortable home, give possession, call for details. CE. 8884. SILVERBLATT R. CO., 705 Chestnut.

HAMILTON, 655: 8-room red brick, sinks and gas in for 3 efficiencies; stoker; commercial zoning; $8500. Better hurry. RO. 3054.

VESTA GREER, "The Real Estate Lady," 5026 Washington.

McPHERSON, 6251: new listing; lot approximately 140x220; magnificently constructed house at reasonable price; elevator. EDWARD L. BAKEWELL, Realtor, CA. 5555. Mortgage loans, all kinds, see us

FLATS, APTS. FOR SALE WEST

KINGSBURY, 57xx: Nice 3-family apartment, 1 unit now vacant, terms, call for information. CE. 8884. SILVERBLATT R. CO., 705 Chestnut.

PAGE BL., 5928; brick single flat; 6 rooms on 1st, 5 on 2nd and unfinished third; good monthly income. St. Ann's Realty Co., 10126 St. Charles Rock rd., WI. 4000.

WELLS, 5214-16: Brick; 4 rooms down and 5 rooms up; close to transportation and schools; nice rear yard; two garages; fireplace on first floor.

DOLAN CO.

HI. 2610. Realtors, 6401 Manchester See Dolan's Photo Listings Today.

LOTS FOR SALE—VACANT

CHOICE LOTS AND ACREAGE

DOERING, Realtors HU. 3535

SOUTHWEST

BUILD NOW IN OVERCREST: national home magazine says build in '48: Overcrest offers choice of nearly 100 sites in much-wanted southwest St. Louis; every improvement included in lot price; any frontage 55 to more than 100 feet; truly a best buy in sites for brick ranch homes, colonials, bungalows; we will build for you; see Overcrest at Shippews and Mackland; salesman on grounds Sunday afternoon; or phone

FEDERER

2610 G.avois PRospect 1519

SUTHERLAND, 6442; 35x 125; exceptionally fine residential district of St. Louis Hills. Call LO. 0800.

ASK FOR MY LIST OF LOTS. Tony Hurleman, Realtor, LA. 9092

SUBURBAN

RICHMOND HILLS OPEN NOW: our latest and loveliest suburban development; story-book views, for your picture windows; every improvement for your living comfort; spacious, sunny, superb; if it's a ranch home you plan to build, don't miss seeing Richmond Hills home sites; McKnight road, ¼ mile south of Clayton road; we will build for you; for plat and information phone Berkshire office of

FEDERER

8950 Clayton rd. WYdown 0130.

60-FOOT commercial frontage on St. Charles, near Woodson; bargain.

McKEE RLTY. Winfield 2416.

BUSINESS PROPERTY FOR SALE

FACTORY or commercial building; Eureka, Mo.; 4800 sq. ft. plus additional building; cement floors; residence if desired. Phone TE. 3-1783.

NORTHWEST

VACANT

EUCLID, 2864, story brick, asking $6450: must sell this week; best cash offer takes it.

MESTEMACHER RLTY. EV. 0671

SOUTH

BROADWAY, 1901 S.; hotel and stores; income $8400; price $35,000 to close estate. Mr. Moore, Apt. 14.

GRAVOIS 4808: Vacant soon, fine store, $4500 down. CH. 4433.

RUSSELL, 3900-02: 4 stores, doctor's office, 4-room apartment.

A. J. MEYER PR. 5322

INDUSTRIAL PROP. FOR SALE

FOR SALE OR LEASE

With or without woodworking machinery; steam heat, elevator; 15,000 sq. ft.

1439-41 SARSFIELD PL. CO. 7525

WE have many good investment properties for sale. Call us for information on our listings.

WEINHAUS REALTY CO. 722 Chestnut st. CH. 2108-09

INVESTMENT PROPERTY

BRANTNER PL., 3146: 4-family, 3 rooms and bath each. 1425-29 Cora av.: 5 stores, income $1800 year. 1430-32 Cora, 4-family flat, 4 rooms each and bath. 2320-26 Cass: 1 store, 7 flats, income $2220 year. 3830-34 Finney, 6 flats, 3 rooms and bath each. For further information call CE. 8884. SILVERBLATT R. CO., 705 Chestnut.

LYNCH ST., 1000-2-4: Store and 5 flats, income $1200 year, bargain. CE. 8884. SILVERBLATT R. CO., 705 Chestnut.

REAL ESTATE FOR COLORED

BEAUMONT, 226 S.: 7 rooms brick; 2 bathrooms; $650 cash; balance $38 and interest monthly. Seizer & Weiner, CH. 4519.

BENTON, 2851: 6 rooms, $2950, $450 cash. CH. 4433. (*)

CHOUTEAU, 1816: 5-6 single; 2nd floor vacant; $6450. CH. 1566 (*)

COLEMAN, 2521-23, 4-family brick; first floor offered for quick sale. A real buy for one lucky purchaser.

R. E. ROSE R. E. CO. 6378 Clayton rd. HI. 0625

Office Open Sun. and Eves.

See Our Complete+Photo Display (*).

COTE BRILLIANTE, 4440, 4 family; reduced. LOUISE HENCKE, Realtor

DIVISION, 2131, $190 cash, $2250; very nice brick. CH. 4433.

EIGHTH, 25 S.: 8 vacant rooms; $300 down; fine income. CH. 4433.

EVANS, 3834-36; nice 3-room brick 4-family; 1 vacant; newly decorated; terms. Mr. Young, JE. 2561

FAIRFAX, 3937: 10 rooms, vacant soon; bath; furnace; 1st floor. CH. 4433. (*)

KENNERLY, 4320: 3-room frame; only $2175; terms like rent.

JOHN ALLEN CO. MA. 2967 (*)

MONTROSE, 324-26: 4-family, 3 rooms each, bath, $750 down, live in one and get income from other. bargain. 4612 Enright av.: 9-room house, bath, furnace, garage, give possession. Gamble, 2614: 6 rooms, bath, furnace, good buy, see sure. 2724 Howard st.: 6-room brick, bargain, make terms. 2639-41 Spruce: 6-room house, sell $350 down, terms. 2814 Dickson: 13 rooms, 2 baths, good buy, make easy terms. 1247 N. Garrison, 7 rooms, bath, sell on easy terms. Call CE. 8884. SILVERBLATT R. CO., 705 Chestnut st.

ST. LOUIS, 2725, 3-room brick cottage. WEAVER R. E., PR. 6982.

SARFIELD, 1316: 17 rooms; 3 vacant now; $290 down; nice brick. CH. 4433.

DON'T LOSE your property. We will refinance, buy or sell your real estate for cash. Realty ask for Cecil Scott. CH. 7485.

FIRST and second deeds of trust on colored property. (*)

SACHAR REALTY CO., MA. 4147

REAL ESTATE EXCHANGE

240 ACRES in Butler county for city property. GR. 6494.

REAL ESTATE—WTD. TO BUY

CALL

MA. 4182

(evenings WY. 0735)

It's NOT TOO LATE to get TOP PRICE for ANY TYPE OF property . . .

SPOT CASH
QUICK CLOSING
IMMEDIATE ACTION

"Glick on the Corner"

N.W. Cor. 8th & Chestnut

AAA—ACTION LIST NOW

Why do hundreds of Buyer's call at Bach's to select from Photo Gallery? Saves time, large selection in one office. BACH has 4 sales divisions, you get best price obtainable, pay regular brokers commission when sold. Our extensive advertising is free. We finance. LIST!! PHONE RIGHT NOW. Fireside 5000.

BACH

3714 Jennings rd, at Natural Bridge OPEN SUNDAYS AND EVENINGS

DO YOU WISH to sell or exchange? Consultation without obligation. Exchanging a specialty. We do need property. Open Sunday.

Real Estate Investments

CA. 4823 CA. 7516

LIST WITH

BARRIE-CLARK-DARR

9914 Clayton rd. WY. 0604-1605

LIST your property with us; we have buyers for bungalows, flats, residences, apartments, business and industrial property. MERCANTILE-COMMERCE BANK & TRUST CO.

SELLING? Get quick results. Your listing and our personalized service is an unbeatable combination; 18 years of client satisfaction is our best recommendation.

D. R. B. REALTORS, ST. 1314

25,000 to 50,000 SQ. FT., well-built, heated building; need not be on track. Will buy or lease. St. Louis or within 50 miles if good town. Prefer 1 or 2 stories. Chauncey P. Heath Co. GA. 3164

WE HAVE clients wanting flats and homes; list your property with us. Write or phone

RAUSCHULTE

2407 N. Broadway CH. 6516

CASH FOR YOUR PROPERTY, any size; any condition. Call Mr. Vogler, Sidney 8952, LA. 8989; after 6 GR. 1707.

REAL ESTATE—WTD. TO BUY

LARGE ROOMING HOUSE or home with efficiencies. Pay all cash. Must have possession of at least 1 unit. No dealers. Box R-291, P.-D.

CALL US NOW; quick action; cash for your property; call

GLICK IN CLAYTON

8125¼ Maryland DE. 7100.

ALPHA REAL ESTATE CO. Needs property to buy, sell or exchange. Call any hour. RE. 6740 or office, FA. 4045.

LIST YOUR PROPERTY WITH GLICK IN CLAYTON

Quick Efficient Service

8125¼ Maryland DE. 7100

ADOLPH K. FEINBERG R. E. CO., commercial, business, industrial, residential, rentals, sales and loans. 2914 Union. EV. 4900.

CASH for your property; all types; any condition; city or county. Call or write M. A. RUST & SONS, MA. 4551, 816 Chestnut.

RESIDENCE with 4 bedrooms, south. Will pay your price for quick possession. Please answer. Box R-8, Post-Dispatch.

YOU can have cash for your real estate in 5 days; buyers waiting. Want action. DICKMANN, 8125 Maryland, CA. 9077.

WE have buyers for West End properties; rent collecting our specialty. B. A. THOMPSON R. CO., 5910 Delmar.

CALL CHAUNCEY P. HEATH for action; he will sell or buy for cash. Realtor, 818 Chestnut, GA. 3164.

MODERN 4-family flat or apartment, 4-5-room; possession; south. Paul Cohen, GA. 1695.

6 ROOMS; 1½ bath, west or southwest, $7500 cash. Box R-200 Post-Dispatch.

A. A. SKAGGS, have buyers ready to buy. ARCHBOEFER & SKAGGS, 824 Chestnut, CH. 6243.

ANY KIND OF PROPERTY, we buy. Call St. Louis R. Dev. Corp., CH. 1969.

ALL CASH, when you sell why not see KRELL, 3154 S. Grand, SI. 5112.

ALL CASH. Need flat or bungalow; prefer north or northwest. NE.3766 or write, 4122 Farlin.

ANXIOUS TO BUY a bungalow, flat or cottage, all cash. Box R-166, Post-Dispatch.

FOR QUICK RESULTS list with us. MULLIN-WALTERS REALTY CO., Inc.

5-ROOM BUNGALOW or single flat urgently needed; no agent. Box C-91, Post-Dispatch.

FLAT; single; 3-4 rooms; south; near Catholic school; pay cash. Osage, 4012 S. Broadway, LO. 4644.

HIGH CASH PRICES paid for property. HEIMENZ REALTY CO., CH. 8452.

SELL me your property; any kind, any condition; white or colored. CE. 8884.

WE BUY all kinds of property. SCHRADER BLDG. & REALTY CO., CE. 0120.

WE PAY TOP cash price for property. PIPER REALTY CO., PR. 7800.

WILL PAY CASH for property regardless of condition. SHAPIRO, Apt. 14.

FOR CITY AND COUNTY PROPERTY see REX CARLETON, MU. 0125.

PROPERTY bought, sold and exchanged. LARNER-DIENER R. CO., CE. 2965.

DO YOU want to sell?

H. A. O'ROURKE, Realtors 5471 Gravois HU. 4310

BUNGALOW OR FLAT, city or county; pay cash. GR. 6463, CA. 7876.

MUST have bungalow; west; have $5750 cash. Box P-132, P.-D.

DUPLEX; around $30,000; Clayton or U. City. Box R-167, P.-D.

A CASH BID without obligation on property by calling PA. 3999.

FOR QUICK SALE LIST WITH E. W. FRANCIS & CO., PA. 7330.

CASH for city or county property. BURIAN R. E. CO., 4012 Chouteau

ALL CASH for your property; need all kinds. Call PR. 2668 for bid.

SELL your real estate; we buy. MICHELSON R. CO., 820 Chestnut.

NEED south side and Richmond Heights property. Judge, PA. 8140.

HAVE CASH BUYER for 4 or 5 room duplex; southwest. DE. 6000.

ALL CASH for your property. MIELEIDER, CE. 4584, PA. 2642.

CLEAN single flat; south or southwest; from owner. Box R-12, P.-D.

5 ROOMS, rent or buy, will make repairs. PA. 2439.

LIST YOUR HOME with color process. GLICK, Clayton office.

BUNGALOW, COTTAGE, SOUTH; ALL CASH. HU. 4334.

COTTAGE, flat or bungalow wanted from owner; pay cash. HU. 2332.

PAY CASH for colored property. CE. 1285.

CASH FOR PROPERTY; no commission. RO. 0069.

WANT A TOP PRICE and spot cash? Get my offer. ST. 4205.

FARMS WANTED

MIDDLE AGE couple would like to rent farm; will consider estate farm on shares or cash rent basis; have equipment; good references; not interested in salary. Box D-53, Post-Dispatch.

SMALL FARM wanted to rent; 5 to 20 acres within 25 miles of St. Louis; cash rent.

M. LIKEFAHR

1378 Montclair, St. Louis, Mo. Phone RO. 3969

FARM to rent or buy; 70 to 120 acres; 60-day possession; 75-mile radius of St. Louis. CO. 0911.

FARMS FOR SALE ILLINOIS

113 ACRES, all limed; very productive; 50 miles from St. Louis on highway, SI. 7897.

180 ACRES, 50 miles St. Louis, 9 miles southwest Nashville; limed, phosphated; stock, grain farm. Struckmeyer, 6560 Odell, owner.

MISSOURI

1 ACRE on Highway 61; new building; deep well; basement; garden spot; ideal for business spot; vacant. YATES, LO. 5577.

6 ACRES; 12 miles; 4-room house; 4-ft. frontage; fruit trees, grapes.

BINDBEUTEL

5713 Gravois FL. 6000

76 ACRES, 50 cultivation; fenced; 2 stock and fish ponds, well, cistern; house like new; basement, electric built-in cabinets, bathroom, new fixtures; all outbuildings; school bus; 44 miles. Mrs. Becker, LO. 3392.

OGLE FARM AGT., PR. 3667.

90 ACRES 60 in cultivation, 30 in timber; 80 miles St. Louis, off Highway 8; good 4-room house; well, cistern on porch; Delco system; school bus; 2 good barns; corn crib; chicken house, smoke houses; double garage; orchard; stock optional; equipment, tractor, model A 1½-ton truck, all tools; 10 cows, 1 bull, 2 horses, hogs; immediate possession; $6800 complete. Richard F. Saal, Star Route, Palmer, Mo.

200 ACRES, level productive land, all tillable, attractive 5-room house built 1938, electricity, beautiful shady lawn, 2 barns, other buildings, good road, 18 miles Columbia, $18,000. W. B. ERNEHELD, Realtor, Wentzville, Mo. (Closed Monday.)

NEW free spring catalog of up-to-the-minute bargains; farms with feed, equipment included; ranches orchards, lakeshore and riverfront homes, resorts, business opportunities, etc.; over 100 pages, many photographs, covering many states. Write or call for free copy today. UNITED FARM AGENCY, 1684A Arcade Bldg. CE. 8607.

MODERN SMALL FARM OF YOUR DREAMS; 13 acres; 3 large rooms and bath, breezeway; 3-car garage; large modern outbuildings in tip-top condition; convenient to St. Louis. Office open 1-5 Sunday.

FARM & HOME R. E. CO. Fenton 60

356 ACRES, fronting on Current river; 4-room house and outbuildings; well; ½ mile off all weather road; near Van Buren; sell or trade. SI. 7270.

FARMS; all sizes; free list; about 75 farms. BIZELLI, 117 Jefferson, St. Charles, Mo. Phone 866.

GENTLEMAN'S PLACE. Have modern home with 90 acres, 55 miles out; only $16,000. Agent, RE. 8523.

$25 DOWN, $5 month buys 40 acres; Ozark timber land. Owner, 4655 Cottage, St. Louis Mo.

FOR LIST of farms write SCHULTE REALTY, Perryville, Mo.

STOCK FARM LIST now ready. Floyd Davis, 818 Olive, CH. 2782.

ST. LOUIS COUNTY FARMS

22 ACRES; bottom farm; good 5-room house; barn; out-buildings. NESSING, Realtor, Florissant. Orange 4211.

WHEN you think of acreage, think of CREELMAN, HU. 6146.

REAL ESTATE OUT OF ST. L.

NEW GARAGE

Approximately 4½ acres ground, located in new subdivision Salem, Mo., now doing excellent business, can be purchased with all equipment; priced for quick sale. See

ROY WRIGHT

4047 CHOUTEAU JE. 3604

5-ROOM BRICK RESIDENCE; breezeway, garage; 8 months old; 5 acres; 1¼ miles east of Union, Mo.; immediate possession.

Edgar W. Meier Realty Co., Inc. 8299 Watson RE. 5783

PROP. OUT OF CITY—RENT

3-ROOM house with water, electricity; on mail route; good roads; at Stony Point; 6 miles to town. L. K. Huff, Mineral Point, Route 1, Mo.

AUTOMOBILES

AUTOMOBILES FOR SALE

1ST CROP TRADE INS

Yes, folks we have them—traded on new De Sotos and Plymouths. One-owner cars that we are proud to sell.

STUDEBAKER, 1947 Land Cruiser sedan, Folks, I really think I have what it takes to please you. You might not know whether you're coming or going but I'll guarantee you get there with that smooth, hardly broken in engine of mine. Overdrive, radio and climatizer are just a few of my many fine features. No trade necessary.

PONTIAC, 1947 sedan; like new is what they say about me; got all those extras, radio, underseat heater and defroster to please you. Stop—look and listen and you will want me, $2150, no trade necessary.

DODGE, 1946 club coupe; bet you a bottle of pop you will take me for a 1948; I'm painted a beautiful green and have an engine that sounds like a Swiss watch; custom radio, heater and defroster, spot light and other extras make me stand out as a really great car. $1695, no trade necessary.

DODGE, 1946 sedan; someone that is reading this paper wants a car like me. My grey paint job shines like the day it left the factory; radio, heater, defroster and other extras; $660 down and you get 18 months on the balance; no trade necessary.

OLDSMOBILE, 1946 sedan; hydramatic drive; beautiful two-tone paint; radio, heater and defroster; we have all, folks and sell for $680 down and 18 months on the balance. Olds didn't build a finer car than me; no trade necessary.

DE SOTO, 1946 coach; fluid-drive gets you there without shifting; my motor doesn't just run, purrs. Radio, heater and defroster, too. I'm one of the best buys in town at $1945; no trade necessary.

CHEVROLET, 1946 Fleetline; don't spend that dollar until you see me; I'm beautiful.

FORD, 1946, "8" club coupe; for economical transportation. I'm your car; radio, heater and defroster.

FORD, 1946 coach; I'm perfect and a real buy at $1625.

1927-1947; they didn't have room for all of us but if it is a selection of really fine reconditioned cars you want, we will qualify. Over 50 to choose from, most traded on new De Sotos and Plymouths.

"THESE CARS SPEAK FOR THEMSELVES"

West End Motors

DE BALIVIERE & PERSHING

OLDSMOBILE

1941 Hydramatic sedan.
1940 2-door, 6-cylinder.
1939 Sedan, radio and heater.
1939 2-door, 6-cylinder.

SEE OUR COMPLETE STOCK CASH, TRADE, EXTENDED TERMS

McMAHON PONTIAC CO.

3501 GRAVOIS AT POTOMAC

DON'T MISS THESE!!!

1940 Chevrolet 2 door.
1938 Chevrolet 4 door.
1947 Plymouth 4-door special de luxe.
1946 Dodge 4-door.
1941 Chrysler club coupe.
1941 Chrysler 4-door.
1941 Ford de luxe 2-door.
1940 Ford club coupe.
1941 Plymouth 4-door.
1941 Lincoln club coupe.

SEE MR. H. A. COOPER,

E. B. THOMPSON MOTOR CO.

720 E. Big

AUTO AND TRAILER COACHES

ABSOLUTE GUARANTEE WITH EVERY TRAILER—ALL AT ONE LOCATION

AMERICAN SCHULT
VAGABOND TRAVELO
PALACE TROTWOOD NATIONAL
BUILT RIGHT—HANDSOMELY FURNISHED

Engineered to hold the road. Standard accepted leaders, recognized from coast to coast. We finance through a bank, only 6%; no ext. charges. SAVE 25% ON YOUR INSURANCE

Pioneer Trailer Coaches
Northeast Corner of
Natural Bridge & Goodfellow
Open Weekly, 9 to 9, Sun. 1 to 6

FOUND

Real buys in house trailers. Look these over.

CAPITOL JUNIOR 16 — — $1000
MIDGET, sleeps 4 — — $1095
TRAILETTE, aluminum — — $1295
COOPER CRAFT; sleeps 4; $1195
ALL AMERICAN de luxe — $3195
1946 LUXOR; 25'; a honey, $2395
SUPERIOR DE LUXE — — $2495
1948 OWASSO; hot water — $3300
Many others to choose from.
For Parts and Accessories.

GRASK TRAILER SALES
6671 Olive St. Rd. PA. 0740

SEEING IS BELIEVING

McCLARY CUB, sleeps 4 — $1055
WALCO NIMROD — — — $1158
SILVER LARK, Aluminum, $1396
KIT COMPANION, Aluminum, $1396
U. S. Sleeps 4, 19' — — — $1495
INTERSTATE, 23' — — — $1995
FACEMAKER, 23' — — — $2185
CORONADO Westwood, 25', $2745
Open 8 a.m. to 9 p.m.

TAYLOR'S TRAILORS
7130 Page PA. 3229 DE. 3996

A REAL BUY

in quality trailer coaches, at WHOLESALE and retail prices. Dealers invited. Nice selection of good used trailers. See the

ST. LOUIS TRAILER SALES
A Certified TCMA Distributor
6931 Olive Street rd. CA. 0270

A Bargain—Above All
Where Price and Quality Count
Certified T.C.M.A. Distributor
WHITLEY YELLOWSTONE
LIBERTY RICHARDSON
STEWART MOBILE SPORTSMAN
SOCIAL CHIEF PRESLER
BREMEN BUICKINGHAM

CLOUSS TRAILER SALES
Open Daily and Sunday till 9 p.m.
6801 OLIVE ST. RD. DE. 6539

FAMOUS M SYSTEM
1948 MODELS ARE HERE

Inspect our fine selection of nationally known trailers. $1995: 28-ft. tandem. $2295: 4-room efficiency. $1795: 25-ft. aluminum. $1595: 16-ft., sleeps 4, small down payment; T. F. extras.

ALDERSON TRAILER SALES.
20 Years in Business Furnishing Homes.
7748 Olive Street rd.

ART'S TRAILER SALES
Can save you $100 to $200 on your trailer. Investigate before you buy. Authorized dealer for TRAVELHOME, SUPREME, MODERN, ROYCRAF, clean and reconditioned. INTERNATIONAL, STREAMLITE, SUN, and TRAVELITE.
1521 MISSOURI AV.
EAST ST. LOUIS, ILL.
Hemlock 4826. Open to 9 Sun. 12-6

IMMEDIATE DELIVERY
on all models of Colonial trailer coaches shown at recent Sports Show, Long Terms.

CAMPBELL AUTO SALES
7201 Easton DE. 2757
Open Daily Until 9 p.m.

ALMA CHALLENGE and LIBERATOR Electric Refrigerator; butane stove; hot-water; all-aluminum; 4 sizes, 8 models; drastic new design.
E. C. DUNNE TRAILER CORP.
Distributor
7905 Watson rd. RE. 0255

HOUSE TRAILERS. For the best buys in high-grade used trailer homes, at terms. Only one of the best at rock bottom prices. We buy and sell.
KALB TRAILER SALES
Phone 19321
2711 Big Bend bl. Maplewood, Mo.

SAVE $400
Direct factory representative; 23-ft. Kozer, $2095; aluminum; electric refrigeration; bottle gas. 8Terling 4402.

MEPHAM TRAILER SALES
AUTHORIZED T.C.M.A. GLIDER dealer. Highway 66, block east of Lindbergh. TE. 3-0816.

HUB TRAILER CO.
See our new 1948 trailers; everything in good living. U. S. Highway 66 at Lindbergh, 2 miles south of Kirkwood. TE. 3-1666.

ALMA, 1946; sleeps 4; Due-Therm heat stove; Coleman bottle gas cook stove, brakes, $1375; long terms. FORSHEY, 417 S. 15th. GA. 6720.

ANNOUNCING display No. 2 of Alma Trailogs at 5956 Natural Bridge. W. C. Hoyt, manager. CO. 3039. E. C. DUNNE, TRAILER COACHES.

RUST SELL this week; '47 aluminum; 24-ft; 3 rooms; sleeps 4; bottle gas; 3 months old; $1800 for quick sale. KI. 2867.

ALUMINUM; sleeps 4; bottle gas, heating and cooking; refrigerator; special $995, terms. ALDERSON, 7748 Olive St. rd.

TRAILER, American, 23-foot, good condition. First $1350 takes. Boyd, 6825 St. Charles Rock rd.

TANDEM, 1947; brand new; bargain; terms. 7758 Olive St. rd.

LUGGER TRAILER 2-wheel like new, $175. M. Rose, CA. 6166.

BODIES, PARTS, TIRES

ARMY parts, trucks, rear ends, motors and transmission for 6x6, 4x4, all makes. SHANFIELD & CO., 1500 Converse, East St. Louis. BR. 8300.

ARMY truck parts GMC, Studebaker, Chevrolet, Dodge, Jeep front and rear axle, ring and pinion gears, trunion bars, transmission, motors, universal joints, wheels. TRUCK & TRAILER PARTS, 4050 Easton, FR. 1848.

ABC sells tires on time; pay as you ride; all new tires, guaranteed one year; 6.00x16, $10; 6.50x16, $12.50; 5.50x17, $9.50.
ABC TIRE CO.
Sarah and Forest Park. NE. 7814.

VAN PANEL — State, grain, dump; Tulsa winches; Kinghan trailers.
WILLMAR AUTO BODY CO.
2000 Chouteau CE. 3531

BUICK engines, brand-new factory-built, now available; '39, '40, '41, '42 Model BUICK. 2837 N. Grand.

AAA TIRE CO. has good tires, all sizes, $6; factory damaged. Open till 7. 1422 Salisbury. GA. 3493.

STAKE grain, dump.
BAILEY
2000 Chouteau CE. 3531

Trucks, Tractors, Trailers Wtd.

ALWAYS top prices for trucks.
BARNETT'S 4415 Manchester, NE. 2344.

ALL kinds of trucks wanted, ½-ton to 10-ton, top price. METZGER, 1040 N. Grand. FR. 3886.

A BIG price paid for trucks.
Fishel, 4169 Manchester. FR. 2104.

AUTOMOBILES WANTED

ABSOLUTELY FOLKS, you owe it to yourselves to get in touch with us before you sell your car. We pay high cash prices and buy any make or model. We are one of the largest buyers of cars in the Midwest; our volume business and small profits are our success. Phone, write or stop in, we are waiting for you.
INDUSTRIAL MOTORS
5944-50 Natural Bridge. MU. 8700

HAVE YOU A CAR FOR SALE? Are you trying to get the full value? If so quit trying to sell it privately. You are assured of a fair and honest deal with us. We will pay you the top price right now, either in cash or cashier's check. We need your car for retail and cannot afford to let anyone outbid us. Bring title and go home with the cash. Buyers always on hand.
JOHN COIL MOTORS
4111 W. Natural Bridge JE. 8824

HONEST APPRAISAL for clean cars.

KAR KARNIVAL
5049 Natural Bridge GO. 1829

IMMEDIATE CASH for late model cars.

MOTORVILLE
4100 Laclede JE. 5305

100 CARS WANTED
We need 100 clean used cars immediately. See us before selling your car. 1¼ blocks N. Delmar.
J. C. AUFFENBERG, INC.
820 N. KINGSHIGHWAY

CHAMBERS MOTOR CO.
Will pay high cash prices for your clean used cars; see us before you sell.
CHAMBERS MOTOR CO.
3863 S. Grand PR. 7400

WANTED—Don't bother to shop. We are still paying present high prices for automobiles of any make or model, especially 1947.
ARTHUR B. LINDBURG CO.
Grand and Lindell

HUDSONS WANTED
1933-34-35-36-37-38-39-40-41 and 42.
2819 GRAVOIS LA. 3354

LINCOLNS WANTED
1933-34-35-36-37-38-39-40-41 and 42.
2819 GRAVOIS LA. 3354

CALL PL. 3502, we will buy your car. PAUL SCHULTE MOTORS, Inc. 3537 S. Kingshighway, PL. 3502.

AUTOMOBILES WANTED

Don't Sell Your Car
Until you get a few bids. Our low overhead and large volume enables us to pay more and sell for less.

We Pay Top Prices
In fairness to yourself
Investigate our claim.

CYRUS MOTOR CO.
½ block east of Grand
Drive in or phone
NE. 9333

WE WANT NASHES
Will pay top cash prices for clean cars.

RIEFLING
AUTHORIZED
NASH
DEALER
2333 S. JEFFERSON

WE NEED 500 CARS
NEW and used cars, also late model pickups for our buyers. These buyers are paying Top-Dollar for such cars. See us today.

HULL-DOBBS, INC.
'World's Largest Ford Dealer'
3806 S. Kingshighway PL. 8250

TOM KENNY NEEDS CARS; Our choice clientele allows us to pay top cash price for clean cars.
THOS. S. KENNY
4821 Easton FO. 3163

NASHES WANTED
1933-34-35-36-37-38-39-40-41 and 42.
2819 GRAVOIS LA. 3354

PACKARDS WANTED
1933-34-35-36-37-38-39-40-41 and 42.
2819 GRAVOIS LA. 3354

CARS WANTED

WE NEED GOOD CLEAN CARS NOW! HIGH PRICES PAID.
WATSON MOTORS 3264 HAMPTON

AT CADET MOTOR, GRAND-GRAVOIS, YOU WILL GET THE BEST PRICE IF YOU WANT TO SELL YOUR CAR.

MAJOR MOTORS pay top prices; clean, late models. Open Mon., Wed. and Fri. evenings. 4454 Easton.

FOR SALVAGE; autos; any condition. Call till 11 a.m. and evenings, Tannenbaum, 1811 N. Sarah. FA. 4923.

STILL PAYING big prices for cars, trucks; any makes, any shape.
INSTALLMENT PLAN
Vandeventer & Washington NE. 8602

HIGH PRICE PAID for any make, any model. Drive your car to 4301 Washington. KUGMAN and I will pay you cash.

AUTOS Wtd.—Any make, any model. Top price; see us now. Kirk, 2830 Gravois. PR. 4573.

GOOD used car wanted. Consider my new car. FR. 9793. 3258 S. Jefferson.

SELL US your used car; top cash prices. 6009 Natural Bridge. GO. 3934.

We pay top dollars; any make or model. 5850 Natural Bridge. CO. 8200.

WILL BUY good used car, '40 or '41; consider a new one; cash GO. 8852. 3446 Abner pl.

CARS WANTED; all makes and models, any cash.
WATSON MOTORS, 3264 Hampton

CARS and trucks wanted. FISHEL, 4169 Manchester, FR. 2104.

CLEAN CAR WANTED—Any make. Terms. Only $200 down. CH. 2211.

VETERAN wants good car; all cash. 4415 DeTonty, Sidney 3856.

$200 FOR equity in good clean small car. 1313 Ciara.

AUTOMOBILE LOANS

ROYAL LOAN CO., 1400 Olive st., CH. 2616. Free parking.

THINGS FOR SALE

ANIMALS, LIVE STOCK

PURE BRED SOWS, pigs, shoats and herd boars. Box E-247, P.-D.

SOWS; 15 Duroc, with pigs and bred high quality, vaccinated. Wabash 8909.

DOGS—CATS

BOSTON; stud service; son of Champion Panthers Comet; 12 lbs.; dark seal; screw tail. 3632 Tholozan, GR. 7653.

COCKER SPANIELS. The Plaisteds have litter of pure-bred golden reds; choice puppies available; reasonable. 5 Lindworth dr., Ladue (¾ mile south of Clayton rd., off McKnight).

COCKER PUPPIES; black; pedigreed; reasonable. Kirkwood 304-W.

COCKER SPANIEL, male, 15 months, red, with papers, reasonable. CE. 0575.

COCKER PUPPIES; 8 weeks old; A.K.C. registered. FE. 3-0933.

DACHSHUND PUPPIES; pedigreed; reasonable. RE. 7830.

DACHSHUND PUPS; registered, Jo-Rene Kennels, Avery 7-4285.

DOBERMAN PINSCHER; male registered; 8 months old. 273 N. Market, Waterloo, Ill. Phone 197W

FRENCH POODLES, AKC registered; 2 months old; one black male $90; 3 females (one brown) $75 each; standards. Call 9083, Columbia, Mo.

IRISH SETTER PUPS, registered. HU. 4114. 7317 Michigan.

MINIATURE Schnazers, fine, for information write to Box N-29, P.-D.

POINTER PUPS; register whelp Jan. 4, 1948. Call after 3 p.m. 1415 N. 55th, East St. Louis.

PUPS, grand lot; new arrivals every day; bargains, most all breeds; ship everywhere. National, 3101 Olive.

SCOTTIES—Black; pedigreed. Walnut 7771.

SPRINGER SPANIEL; 6 months; A.K.C. registered; distemper shots; a beauty, at only $25. HU. 8780.

TOY FOX TERRIER PUPS $100; little beauties. 6206 Greyling, at 4500 Jennings rd., Pine Lawn.

HORSES AND VEHICLES

PONIES Wtd. Buggies, carts, harnesses, etc. Box D-272, P.-D.

POULTRY & SUPPLIES

BABY CHICKS. The year 'round. ATLAS, 2651 Chouteau. PR. 3311.

BROODER, electric, battery-type; like new, cheap. Wabash 4567W.

CHICKEN GROWER, 200-chick capacity. 3324 Shoven, Alton, Ill.

GOING OUT OF BUSINESS
1800 chickens, 1 to 5 weeks old, and equipment. Avery 7791, after 5:30 p.m.

CANARIES, PET BIRDS

CANARIES - PARROTS. PARAKEETS, cages, supplies; visit or write National Pet, 3101 Olive; we ship everywhere.

PARAKEETS, selling 50 and equipment; best quality, all colors; other interest. CA. 3308.

AIRCRAFT

AIRPLANE; Taylorcraft L2B; good condition; licensed in August; reasonable. GA. 7750.

NEW ERCOUPE—Fully equipped; 80 hours' use; just had 100-hour check; $2300. PA. 0304.

BICYCLES, MOTORCYCLES

WHY PAY MORE than $675 to $695 for brand-new twin-cylinder Harley-Davidson. We also have 2 Whizzer motors, complete with heavy duty bikes, $185.
DOMYAN BROS.
711 S. Tenth, East St. Louis, Ill. East 9014

HARLEY DAVIDSON, '39 motorcycle; flat top; real bargain. Elite Sales Co., 1230 N. Grand.

HARLEY-DAVIDSON, '46; delivery box. Marv Motors, 5956 Natural Bridge.

MOTOR BIKE, super de luxe, fully equipped, A-1 condition. CO. 9329.

BUILDING MATERIAL

AABOTT; 3 in 1 strip shingles, seconds; $4.95 per square. 1x4 and 1x6 crating, $75 on thousand. Dimension stuff, $80 on thousand. Sheeting lumber, $85. Good clean used stuff. Why pay more? AABOTT Lumber and Salvage Co., 110 E. Grand. GA. 1202. "Stanford (County) Jackson," manager. 1 block E. of 4600 N. Broadway.

ASBESTOS BOARD, 3-16", 3'x4', 98c; ¼", 4'x4', $1.49; ¼", 4'x8', $3.52. SLOAN STORES, 2239 S. Vandeventer.

BUILDING MATERIAL

HARDWOOD
PECAN FLOORING
No. 2 Grade
25-32"x2¼"
BIG MILL KILN DRIED
IDEAL FOR FACTORY, WAREHOUSE AND STORE FLOORS.
$150
PER 100 BD. FT.
Mittong & Spruell
6300 N. BROADWAY
MU. 5350

AALCO WRECKING & SUPPLY CO.
Building materials of all kinds. Lumber re-sawed and processed; new and, used; structural steel, I-beams, pipe, etc.; heating radiators; brick, sash weights, wood stairs; fence posts, etc. See us first. We deliver.
14th and Chouteau. CH. 2500.

ANGLES, beams, channels, everything in builders' steel. Kessler Steel, 2820 S. Broadway, PR. 0312.

ANGLES; 4"x4"x¼", 40 ft.; 6" I-beams, 60 ft. Banjo Iron, 3209 Chouteau, LA. 6432.

ANYTHING in lumber, call Mr. White, DE. 1111, Hill-Behan Lumber Co.

ASBESTOS SIDING, first quality, $12 square. 6300 N. Broadway.

BARN SASH 28"x25", $2.83; 20" x35¼", $2.83; 22"x41¼", $3.43. SLOAN STORES, 2239 S. Vandeventer.

BRICK SIDING, $3 sq.; shingles, $3.95 sq.; roofing paper, 90-lb. roll, $2.25. Franklin Pt. R. Salvage Co., 908 N. Broadway, CH. 5757.

BRICK SIDING ROLLS; $2.50 roll. Phillips R.R. Salvage, 602 S. 7th.

BRICKS and building stone delivered. Call BULLARD, MO. 8540.

BRICK; manhole; new; 1 lot, 6000, $20 M. General, 3304 Chouteau.

BUILDINGS—Wood; sectional; for small homes, poultry houses, farms, commercial use. Apex Co., 4532 N. Broadway.

CALIFORNIA RED WOOD Kiln-dried; big mill stock; log cabin siding; clear boards; up to 24 in. wide. 6300 N. Broadway.

CONCRETE SLABS, for walks, stepping stones, walls and roofs; slabs are 2-ft. wide, 2½' to 10' long; 1" to 3½" thick; weighs 12 lbs. sq. ft.; priced at 15c sq. ft. at plant; we deliver. PRECAST SLAB & TILE CO. 1367 S. Kingshighway. JE. 9022.

DOORS; plenty of doors, front doors, rear doors and panel doors. Bumiller & Meyerieck, 2557 Natural Bridge. Phone NE. 4370.

FLOORING; yellow pine, 3½c lineal ft.; 2x4 yellow pine, 8', 48c each; 10 ft., 60c each; 12', 70c each and 2x6x12 at $1.08 each. Wabash 2254 days; Wabash 1833M after 6.

LUMBER, new fir, 7½c board foot. ATLAS WRECKING, 4058 Easton.

PORTABLE BUILDINGS—Sectional members, 5' wide by 20' long, can be fabricated to any length building

ANDREW SCHAEFER
4300 Natural Bridge NE. 6868

PRE-FABRICATED all-steel industrial and commercial buildings and garage. Weber on Lindell, 4059 Lindell. NE. 2500.

ROOFING ROLLS; heavy white, $1.75 roll. Phillips R.R. Salvage, 602 S. 7th.

ROOFING SHINGLES 210-lb type, $5.50 sq. Phillips R.R. Salvage, 602 S. 7th.

SCREENS with copper wire, and storm sash available now; priced right. 6300 N. Broadway.

SOIL PIPE AND FITTINGS; large quantity. CHOUTEAU HARDWARE & SUPPLY, 2335 CHOUTEAU.

STEEL WINDOW SASH—Casement and commercial type, all sizes. Wolf Pipe & Iron, 3729 Chouteau. GR. 3660.

TILE BOARD, seconds, 240 sq. ft. SLOAN STORES, 2239 S. Vandeventer.

WORK BENCHES; 20"x70" top; 36" high; 1-drawer; $8.50. Blodney 5200.

CAMERAS

B&H SOUND PROJECTOR; $195. CAMERA EXCHANGE, 2650 Park

CAMERAS WTD.

CAMERAS Wtd — We buy and swap cameras and equipment.
HARPER'S
2818 Sutton Hl. 0270 Maplewood

OMEGA ENLARGER Wtd. 2½-2 or D-2. Call Landau, CO. 2904.

CLOTHING

A.A.A. BARGAINS
IN UNREDEEMED
High grade nationally advertised men and young men's suits, topcoats, etc.
WHOLESALE and RETAIL
LIGHT
LOAN AND MERCANTILE CO.
3 STORES
2704 Market St.
2601 Olive St.
2710 Franklin Av.

COMPLETE LINE
OF FASHION FROCKS
Of spring and summer dresses; order now for Easter. Mrs. Kessler, 5011 Enright. RO. 9133.

BEAUTIFUL fur coats; out storage; $25 up. PR. 5676.

BLACK seal coat, lady's, long; almost new. Westmore 8888.

BOY'S brown tweed suit, new, size 16. Wabash 8858.

FUR COAT; brown; tan cloth coat, fur collar; wool suit with long coat; 2 wool dresses; crepe dress; all for $45; size 16. RE. 6190.

FUR coats, small size, like new. 4341 Westminster.

SILVER fox scarf, 2 skins, perfect condition. WY. 0027.

TUXEDO, Hickey Freeman, size 40, good condition, $40. WY. 1175.

CLOTHING WANTED

Call Mr. Notowitz, PA. 3441
I need men's used suits badly; also top coats, shoes, shirts, pants, etc. No call too large or too small. Auto calls promptly without obligation. Will top any bid they you may get. Sell your used clothes to an established and reliable dealer. Call Mr. Notowitz, PA. 3441.

CALL RO. 8514—Mr. House
I pay top cash prices for men's fall suits, shoes, pants, Army clothes and ladies' fur coats. Be convinced.
CALL Mr. House, RO. 8514

COATS, suits, men's, ladies' clothing; fur coats; top prices. FO. 4846

MEN'S SUITS, fur coats, army coats wanted. LUDWIG, FR. 7496.

COAL, WOOD, KINDLING

IMMEDIATE DELIVERY Oklahoma and Arkansas lump or egg; Royal Blue stoker coal. Credit. 391, 1020 Brown Coal Co. 1018 Chouteau.

ARKANSAS lump and egg briquettes, stoker coal; immediate delivery. PR. 3471, 728 S. Theresa, GROB COAL CO.

BAG AND BASKET COAL. Steinert, 2514 Bacon. JE. 1763.

BAG COAL delivered, $5 up. Outlman, 5260 Jennings, CO. 3454.

COAL; lump and stoker; all grades and sizes; no money down; cash or budget. Bolsolton's West Side Coal Co., 3401 Chouteau, SI. 7010.

COAL; deliver basket or ton. Onion, 6629 S. Broadway. PL. 9159.

COOPWOOD; hickory and oak. Box K-29, Post-Dispatch.

EXCELSIOR LUMP, $16.50. St. Louis Coke & Coal, 310 S. Newstead, JE. 1662.

FASTEST budget service in town. Braudis, 4251 Laclede, NE. 6363.

IMMEDIATE delivery on Arkansas lump or egg; Cantine stoker coal.
BURKE BROS. COAL CO.
909 Hickory, CH. 1268.

OAK WOOD by the cord, stove, furnace, fireplace. Onion, 6629 S. Broadway, PL. 9159.

STOVE, furnace blocks; $7 per load. Meixner, 5602 Labadie, CO. 6228.

WEST VIRGINIA, Okla. and Ark. egg and lump coal; Berwind briquettes; stoker coals. Universal Sales Corp., 3130 Spruce, JE. 3530

FARM SUPPLIES FOR SALE

CATTLE FENCE and posts; 1000 ft.; 40x40 barn; white pine lumber. VI. 6055.

ELECTRIC BROODER, 4-tier, perfect condition. Westmore 8888.

TIMOTHY; 750 bales; 800 bales alfalfa; A No. 1 grade. A. Greenspon, 3615 Olive, FR. 0064.

TRACTOR, 1941 Minneapolis-Moline Universal, with rubber with 2 row cultivator; call ORange 6672.

TRACTORS (8), used farm machinery. '41 Ford truck with cattle rack. 9718 St. Charles rd.

FARM SUPPLIES WANTED

BURLAP MACHINERY; combines, balers, pickers, tractors; write make, size, price. John Wiedman, Fairbury, Ill.

GARDEN AND LAWN SUPPLIES

GARDEN TRACTORS; Bolens, Roth, Bready, complete with all attachments; floor samples; bargains; open Sunday, 10 to 3. Fulton, 2436 N. Grand.

HEATING EQUIPMENT

ALLISON for Heating—5167 Easton FO. 7443, CA. 7582.

BOILER, high pressure, 75 hp. Kewanee, with stoker and controls; see in operation, HI. 2006.

FURNACES, stokers, oil burners; new-used. Chouteau, 1320 Chouteau

HOT-WATER BOILER, oil burner with all controls, fuel tank; reasonable. MA. 2062

STOKERS; reconditioned; one 60-lb. two smaller sizes; also several furnaces and blowers.
FEDERAL HEATING CO.
FL. 7400 RO. 8240

HEATING EQUIPMENT

AA-1 FURNACES — Stokers, boilers, heaters; gas, oil, coal; install at once; nothing down. 2772 Gravois. LA. 2000. CURRAN COAL & APPLIANCE CO.

STOKER; 30 lbs. with electric controls; coal feed selector, draft regulator, new hopper; completely reconditioned; like new; must sell; no dealers. FO. 9655 after 5 p.m.

JEWELRY, DIAMONDS WTD.

WANTED—Diamonds, old gold, jewelry, silver; condition no object; our immense retail business enables us to pay you more; get Sparber's free estimate before selling; we are known as the largest buyers and sellers of used jewelry in the city; we are not pawnbrokers; no packages accepted by mail or express. SPARBER CO., 705 Olive st. (1), CEntral 8143.

WHEN SELLING old gold, jewelry, silver, diamonds, watches, consult Sparber; appraisals and valuations cheerfully given without obligation; see your old friend Sparber, established in St. Louis over 27 years, 705 Olive st. (1).

BAUMAN MASSA JEWELRY CO.—Will buy diamonds and diamond estates at high market prices.
BAUMAN MASSA CO.
729 Olive st. MA. 0895.
Second Floor

WHY keep your diamonds and gold and jewelry in a safe deposit box? H. Miller, 505 Olive, GA. 5471.

HESS & CULBERTSON JEWELRY CO. will buy diamonds, old gold and silver, 826 Olive, St. Louis 1, Mo.

OLD GOLD, jewelry, silver Kodaks, diamonds. Miller, 205 N. 6th.

MACHINERY FOR SALE

AIR COMPRESSORS — New tank mounted units, $25 up. Complete line of Westinghouse compressors, Binks paint spray equipment, air and paint hose and fittings, gas and electric motors, air tanks, new portable spray outfits with gun and hose, $26.95. S&S., 2203 GRAVOIS. Cash or terms.

AIR compressors, a complete stock of new and used to choose from; see the new direct-drive Binks; Worthingtons, no belts; complete stock of Binks paint spray equipment. John Henry Foster Co., 2850 Gravois.

AIR COMPRESSORS, new and used; sizes ½, ¾, 1, 2, 3, 7½ and 10 hp.; all used compressors are rebuilt and fully guaranteed.. 723 S. Sarah.

AIR COMPRESSORS, Ingersoll-Rand 2-stage, 1 to 15 hp. in stock. C. & S. MACHINERY
715 Howard GA. 4290

AIR COMPRESSORS—New, 2x1¼, $175; 8.8 S. 2203 Gravois. (Dealers inquiries invited.)

BAND SAW; ball-bearing, new, $29.50. Mo. Washer Parts, 4589 Easton, LU. 8942.

CATERPILLER TRACTOR-SCRAPER; 14-yd. shape. Valley Park 3311.

CHAIN HOISTS, new; 40% off on regular price. PA. 3502.

CHRYSLER; industrial engine power plants, Weber on Lindell, 4059 Lindell. NE. 2500.

CRANE; ½ yd. P&H dragline clamshell. Diesel. SI. 2101.

ELECTRIC MOTORS; new, rebuilt, rewinding, repairing, parts.
SUPERIOR ELECTRIC
3301 S. Broadway LA. 8751

HIGH LIFT International T-D-9, '46 model; 1-yard capacity. Service C & I Equipment Co., 6335 Manchester, ST. 7078.

INTERNATIONAL TRACTOR model TD-9 and cable hi-lift. Null Bros., Grover, Mo. Pond 278.

INTERNATIONAL; TD 18 dozer; TD 14 crane; like new. SI. 2101.

LATHES; South Bend, 9"x36", motors, chucks and switches.
LOU COHEN MACHINERY
619 N. Second CE. 1313

LATHE; large, 12-ft., with gear shift; large drill press; sacrifice. Box D-22, P.-D. Dispatch.

LATHE, Atlas 10"x54"; stand, motor, attachments; practically new; 4108 Russell, GR. 9318.

LIFT TRUCK, hand hydraulic, Barrett Cravens, model P.K.Z. 7-42; 5,000-lb. capacity. Call Tri-City 1029M.

LIGHT PLANTS; 2½ kw., 110 volts, 60 cycles, gasoline driven. PA. 3502.

LOWBOYS, 2, 18-ton, with or without dollies, almost new; will sell cheap. Call Lake 495.

MACHINE SHOP EQUIPMENT. Part or parcel. 2014 Thurman.

MAGNETIC MOTOR STARTERS; push-button to 5-h.p., 3-pole, $8 each. ABC Electric, LU. 2100.

MOTORS; 1½-h.p., 110 volts a.c., $45; ½-h.p. 110 or 220; ball-bearing $24.50; ¼-h.p. a.c. $10. Mo. Washer Parts, 4589 Easton. LU. 8942.

MOTORS in stock. Lima & Howell, ¼ to 75 hp. open, T.E.F.C. and explosion proof; 1 and 3-phase. C. & S. MACHINERY
715 Howard GA. 4290

MOTORS—1 to 150 hp. 3-phase, A.C. rebuilt, transformers, motor generators.
NATIONAL ELECTRIC CO.
715 Howard CH. 4603

MOTORS; new; 1-6, ¼, ½, ¾, ¾ h.p. 3049 Easton. NE. 9400.

PAINT SPRAY booth, 16 ft. wide, 8 ft. high, 50 ft. long, all metal; complete with fan, motor and lights 8015 S. Broadway, LO. 3643.

PLANER; Hall and Brown, 24x6; also International power unit, P-30. See Mr. Duncan, 2772 Gravois.

POWER UNITS used; complete with sub-base radiator and clutch; Buda Model JL-1335; 195 hp. maximum at 1350 R.P.M.; gasoline or butane; $1850. Central Diesel Engine Co., 3311 Washington.

PUNCH PRESS; 80-ton; geared 3-in. stroke. 2713 Missouri.

SHEAR; George Wohi, sturdy, 3-16 capacity; 10-ft. power shear; 2 sets blades, 7½ hp. motor, 1750 rpm. Century Steel Corp., LA. 9390.

TRACTORS, bulldozers, scrapers cranes for sale or rent. SI. 2101.

TURRET LATHE; Acme 3¼" hole in spindle 36" swing; 6-ft. bed. Mo. Washer Parts, 4589 Easton. LU. 8942.

TWO MOBILE power units, 2 Onan generators 11-230 v. 10 KVA, 10,000 W. single phase AC; powered with Willys Jeep engines; complete; used only 100 hours; these are mobile units, bought new U.S. Army. Inquire Stetson Potteries, Lincoln, Ill. Phone 1500.

MACHINERY WANTED

ALL TOOLS, motors, machinery wtd. Serail, 907 Market. GA. 4706.

MACHINERY OF ALL KINDS wanted. GA. 0863.

MACHINE SHOP WORK

B. & S. and Foote-Burke automatic screw machines open time.
MISSOURI SCREW CO.
2840 Missouri. PR. 6261.

BRASS AND STEEL gold stamping dies; Seattle engraved signs. 2747 Wyoming, LA. 7974.

OPEN time on turret lathe. Utah Machine & Tool Co., 3260 Michigan. HI. 5136.

MACHINERY FOR RENT

Bull Dozers, Tractors and Scrapers, High Lifts, Drag Line, Dump Trucks
Also earth for back filling.
PHONE WAB. 4658-J

HIGHLIFTS AND BULLDOZERS by hour or contract. Atlas Excavating Co., 3121 Minnesota. Call SI. 2101 days or SI. 1039 evenings.

MISCELLANEOUS FOR SALE

OUT OF PAWN
Unredeemed Merchandise
Papper's Jewelry Co.
6211 Easton EV. 1666

ATTENTION
WAGON - TRUCK JOBBERS, why pay more for your drug items. Castor oil, epsom salts, turpentine, etc. Buy direct from the manufacturer packager. No orders too small or too large. Inquiries invited. Come or call ELBEE Drug Co., EV. 9000, 5700 Page.
OPEN FOR BUSINESS 9 TO 9.

AAA VALUES in plumbing fixtures, supplies, new-used. La Salle Supply Co., 2819 Chouteau.

AALCO WRECKING & SUPPLY CO. "Better than new" used lumber; building material all kinds. See us. 14th and Chouteau. CH. 2500.

AIRCONDITIONER, 5-ton. Apply 4404 Natural Bridge.

AIR TANKS, with gauge, 500-pound, new; U.S. surplus; $2.50 complete. 6300 N. Broadway.

AIR TOOLS of all descriptions; new and used; very cheap. PA. 3502.

ALUMINUM SHEETS; flat, 28"x 72" $1.69; 28"x96", $2.09; 28"x 120" $2.59; 36"x96", $3.25. SLOAN STORES, 2239 S. Vandeventer.

ALUMINUM PAINT; top quality, $2.98 gal., 98c qt. Sloan Stores, 2239 S. Vandeventer.

ALUMINUS, sheets, angles, shapes. Shanfeld, 2017 Chouteau. GA. 2683.

ANGLES AND I-BEAMS channels, plates, complete stock, welding and fabricating. B. Rossen Co., BR. 6584.

ANGLE IRON; I-beams, channels; used iron; structural steel. GENERAL, 1908 N. 9th. CE. 8094

ANYTHING IN USED IRON; Wolff Pipe & Iron, 3727 Chouteau.

ARMY surplus, shoes, clothing, Alper, 1409 Franklin, GA. 6328.

ARMY SURPLUS; all kinds. See Reid, 4750 Easton.

ASBESTOS PRODUCTS—Fiber, cement, pipe covering, 18" asbestos roll paper and mill board, ¼"x 42"x48".
ANDREW SCHAEFER
4300 Natural Bridge NE. 6868

ASHPITS, steel durable. Jos. Wolff, 1740 N. Broadway. CH. 4469.

SINKS; factory seconds, single and double drainboard, porcelain enamel bargains. SALVAGE WRECKING & SUPPLY CO., 4561 Easton, LU. 7842, 1101 Chouteau. CE. 3166.

SINKS; new, cast iron, with and without cabinets, all sizes; immediate delivery. KOPMAN BROS., 2014 Franklin, CE. 4505.

SOIL PIPE and fittings, large quantity. Banjo Iron, 3209 Chouteau.

SPORTING GOODS, rifles, jewelry, luggage. Pearlman, 1701 Market.

TANKS; with air gauges, $1. Hemple, 1419 S. Broadway.

Tarpaulins, 14'x14', $10.95
Waterproof, mildew, fireproof; 12-drawer metal cabinets, $9.95. New electric motors, $2.49.
TRADING CENTERS, 3339 S. Broadway

TARPAULINS—Water, mildew and fire resistant; 3 weights, all sizes. $3.29 up; painters' white drop cloths, $6.90. 3429 Chouteau. GR. 2680.

TARPAULINS, new, 15'x15', 22 oz., $15; other sizes made to order. ATLAS AWNING, 5178 Easton.

TARPAULINS; various sizes and grades, reasonable prices. 1329 Arsenal.

LE ROY TENT CO., 3438 S. Grand

TILE BOARD, seconds, 240 sq. ft. SLOAN STORES, 2239 S. Vandeventer.

VENETIAN BLINDS; suitable for store, about 10 ft. PA. 0923.

WATER HEATERS, gas, electric, coal; all sizes for home, factory. CURRAN, Gravois at California, LA. 2000.

WOOD SHAVINGS, free, haul them yourself; no deliveries. HILL-BEHAN LUMBER CO., 6515 Page.

MISCELLANEOUS WANTED

AAA PRICE PAID by a veteran for rags, iron, metal, paper, bath tubs, sinks; immediate pickup. MU. 0353.

AAA CASH paid by veteran for iron, metal, rags, batteries. MU. 2110.

ANYTHING OF VALUE wanted; rifles, shotguns, sporting goods; spot cash! 1309 N. Grand, LU. 0138.

BATH TUBS, sinks, etc., and supplies wanted; high prices, RO. 7016

GOLF CLUBS; matched or miscellaneous; will call. FL. 9234.

GOLF CLUBS; say good prices; will call, RE. 1893.

GUNS — Old, unusual; all kinds. 1549 S. 39th. GR. 9457.

LAUNDRY DRYER—Revolving type or chain drive. CE. 9276.

POOL TABLES
Call RO. 8451.

RIFLES wtd.; shotguns, tools, high prices. 1701 Market. GA. 5820.

SAFES WANTED; FIREPROOF. GA. 5287.

SHOTGUNS WANTED—Top cash prices for your shotgun, rifles. GOODMAN'S, 2701 Franklin. FR. 0908.

STOVES, furnaces, iron, batteries, plumbing, for salvage; house calls; courteous service. CO. 0175.

WANTED: Bar-B-Q pit, sheet metal, 5-7 ft. HI. 9330.

PIANO TUNING, REPAIRING

EXPERT work, restyling, refinishing and tuning; see samples of our work. South Side Piano, 2606 S. Broadway. PR. 6801.

MUSICAL FOR SALE

ACCORDIONS, 120 bass, brand-new; imported from Italy; $195, terms; factory representatives for Italo-American and Excell; American handmade accordions. LA Piano Display Room 102 Lindell Plaza Hotel, 4300 Lindell.

ACCORDIONS; new, imported Noble; guaranteed 5 years; terms and trade-in; $198 and up; beginner's accordion rent free, with lessons. Bessie Eck, 4436 Eichelberger. HU. 5359. Italo-American, bargain.

ACCORD

THE EVERYDAY MAGAZINE
Published Every Day — Week-days and Sundays in the ST. LOUIS POST-DISPATCH

PART TWO — ST. LOUIS, SATURDAY, FEBRUARY 28, 1948 — PAGES 1—4B

Movie Gossip

Fan Mail Continues Heavy in Hollywood

By Harold Heffernan

HOLLYWOOD, Feb. 28

NO matter what you may think of this movie or that one, folks continue to look upon motion pictures as their best form of entertainment. They're still interested in stars, especially the newer, more successful ones, and the prime reason for the box-office slump is the high cost of living.

ROBERT MITCHUM . . . SET STUDIO RECORD.

Don't take it from us. It is the decision of the 52,700 film fans who have written to RKO since Jan. 1. Receipting for this news is Myrtle Flynn, for the last 14 years chief of the fan-mail department on that lot. Miss Flynn has analyzed the content of the mail diligently, and here are some interesting statistics gleaned from her checkup:

Only 78 per cent of the writers these days ask for photos, autographs or other favors. Remaining 22 per cent send letters of criticism and suggestion. When the studios began to charge a nominal sum for autographed photos, volume of mail dropped 85 per cent, but quality ascended.

Bobby-soxers, year in and out, are the steadiest correspondents, accounting for 66 per cent of all missives. Girls form 90 per cent of this group, with the 17-year-olds the most pen-prolific. Male stars get about 27 per cent more than feminine personalities. Of the letter-writers in the non-bobby-sox category, approximately 60 per cent are college graduates. Hottest star at RKO, the Flynn report shows, is Robert Mitchum, who set a studio record with 13,110 in one month.

★ ★ ★

DOCUMENTARY PROOF should be supplied with this little yarn, but it did happen, nevertheless. Production on "Julia Misbehaves," starring Greer Garson and Walter Pidgeon, was held up for five minutes the other morning when the doors of the stage were opened to admit a property truck and a pigeon flew in.

As such stories go, Walter Pidgeon should have snared the pigeon. He didn't. It was caught in a butterfly net by an electrician. But the official daily Metro-Goldwyn-Mayer business manager's report carried this comment: "Production held up five minutes by Pigeon. (Note: Not Walter.)"

★ ★ ★

FOR THOSE FANS who like Irish tunes, RKO's "The Boy With Green Hair" will be a special treat. In it Pat O'Brien will sing three Celtic favorites: "Tread on the Tail of my Coat," "Gyp, Gyp, My Little Horse" and "Eileen Oge." The last, a tender ballad, carries a traditional Irish tune but new lyrics. Studio was so impressed with Pat's rendition of the number that they plan to make it the film's theme song.

★ ★ ★

BURT LANCASTER, always a handy man with his fists in a movie argument, is being rationed to a single punch in "Sorry, Wrong Number." The rugged, tousle-haired star who, since "The Killers," has slugged his way through a procession of tough-guy roles, finds seven reels have elapsed before he gets in that one blow.

The actor to accept this solitary right hook in Burt's puniest fistic performance to date is as yet uncast. He will play a minor hoodlum, staying in the scene just long enough to fall on his back after the Lancaster explosion.

★ ★ ★

IT'S ALL a little embarrassing to staid old Ronnie Colman. Since his recent selection as "the most handsome man in the United States" by the Alpha Gamma Delta sorority at the University of California, Berkeley, the actor's requests for fan photographs have more than tripled—with most of the letters coming from girl college students throughout the country.

News of Colman's bounce back to photogenic distinction was heard with great glee by all the other past-50 leading men of Hollywood. Walter Pidgeon, Warner Baxter, Herbert Marshall and others in this category are reported to be making hopeful dates with their photo galleries.

Pajama Sizes

By Christopher Billopp

PAJAMA sizes assume that all men fall into one of four classes designated respectively as A, B, C and D. They take for granted that the only thing that matters is your weight.

That is all very well if your weight is such that you fall midway between the two extremes which bound the respective letters. But it is not at all well if you are border-line case.

★ ★ ★

SUPPOSE, for example, that you are in the upper register of C and so close to the border that the addition of a pound or two will throw you into Class D. Suppose, also, that your weight varies a pound or two according to what scales you use and whether you weigh after a light breakfast or a heavy dinner.

Should you, then, elect to be in Class C or Class D? Class C would give you a natty fit. It would also give you a sense of superiority over your contemporaries who have let their figures go and, consequently, have fallen unmistakably into Class D.

★ ★ ★

ON THE OTHER HAND, if you should put on a pound or two and the pajamas should shrink ever so little, the combination could make the fit far too natty. It could make you look not only constricted but somewhat ridiculous.

Choose the safer course and elect Class D and you would have to admit failure in keeping your figure. Furthermore, you would have difficulty gracefully disposing of the material designed to contain some 20 or more pounds than you can show.

The sad conclusion is that if the pajama makers insist upon classifying everybody as A, B, C or D, and make no allowance for the border-line cases, then the lot of the border-line cases will be hard until some border-line letters are added to the alphabet, or the border-line people give up pajamas for nightshirts.

What Am I Saying!

THE man who doesn't know his own mind hasn't missed much. Which brings me to observe that the man who is always giving others a piece of his mind usually has little to spare.

FRANK MORGAN.

Highway Menace in Wake of Storm

Workmen at Roxana, in Madison county, propping electric line poles tilted by high winds during the brief but violent storm that struck the St. Louis area yesterday afternoon. View is along State Highway 111. Widespread property damage was reported, most of it of a minor nature.

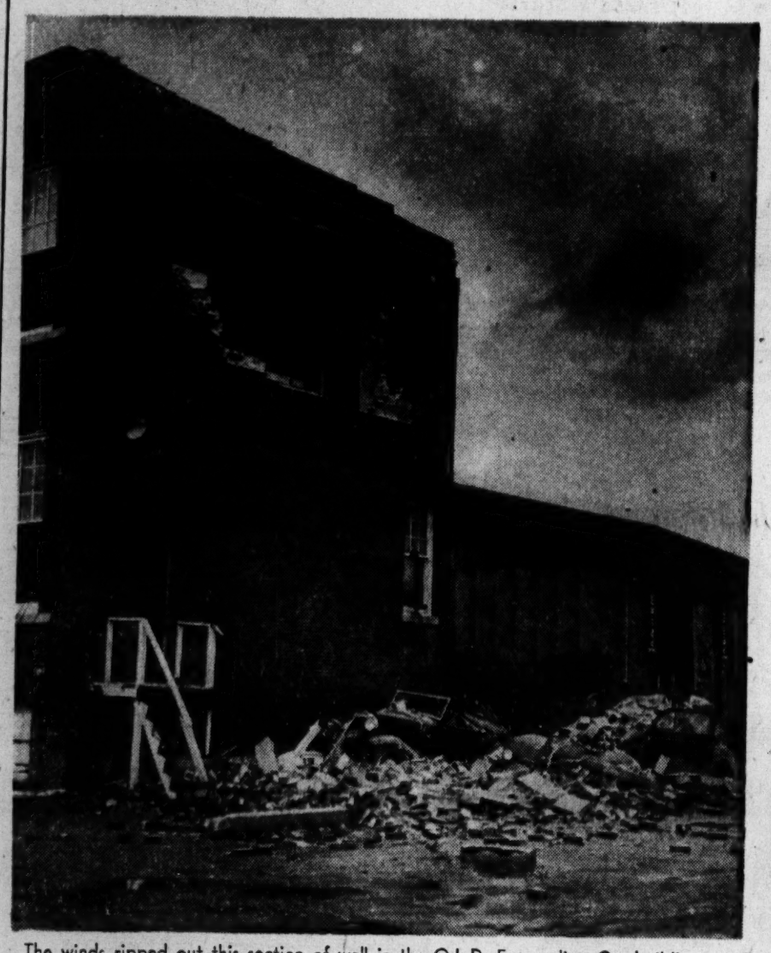

The winds ripped out this section of wall in the O.L.D. Forwarding Co. building at Roxana. Automobiles parked by the building were demolished by debris. Two employes who were attempting to hold door shut at the time escaped injury.

—By a Post-Dispatch Staff Photographer.

EAST SIDE POLICEMEN HONORED

Sgt. Al Witt (left) and Sgt. Stanley Sieron Jr. of the East St. Louis police department receiving citations for outstanding work from the Illinois State Police magazine represented by Capt. R. C. Winder (right) of the State Police. Police Chief Henry Bishop witnessed the presentations honoring the sergeants for capturing two safe-crackers at the Blackburn Motor Co., 2701 State street. —By a Post-Dispatch Staff Photographer.

CHILEAN PRESIDENT IN ANTARCTIC

President Gabriel Gonzalez Videla of Chile (center), who reaffirmed Chilean claims to Falkland Island regions of Antarctica in a speech at Sovereignty Bay Feb. 18, examines a map aboard the vessel which took him to the South Shetlands. With him are his daughter, Silvia, and Ramon Cortez, Santiago editor. Argentina also is asserting claims to disputed lands in the region, which Britain has considered dependencies of the Falklands. —Associated Press Wirephoto.

JAILED FOR CONTEMPT

Reporter Charles L. Leonard (left) and Douglas V. Clarke, news editor of the Newburgh (N. Y.) News, drafting a statement for court yesterday shortly before they were sentenced to serve 10 days in jail and fined $100 each for refusing to reveal the source of confidential information. Sentence was imposed by Supreme Court Justice J. Gordon Flannery when they refused to tell where they obtained "numbers" lottery tickets reproduced in the paper.

—Associated Press Wirephoto.

LEAP YEAR ROUNDUP

Charged with being a leap year bachelor, State Policeman Howard Paplin is hauled into the Aurora (Ill.) police station by Gloria Rost (left) and Ella Mae Frank, who were among 50 young women who took over "law enforcement" duties yesterday in the quadrennial leap year celebration. Some 500 bachelors were "arrested."

—Associated Press Wirephoto.

ORPHANS, DEAF CHILDREN ATTEND PREVIEW

Children from 11 orphanages and the Central Institute for the Deaf attending a preview of the play, "The Ghost of Mr. Penny," staged for them by the Peter Pan Players at Kiel Auditorium yesterday afternoon. Public performances were scheduled for this afternoon and tomorrow by the organization, which is the children's theater group of the St. Louis Community Playhouse, 812 Union boulevard.

—By a Post-Dispatch Staff Photographer.

ESQUIRE GIRL CANDIDATES

Candidates for the title "1948 Esquire Girl of Washington University" assembled yesterday on the campus. From left, seated: Kay Malone, Searcy, Ark.; Mary Lou Cartwright, Hannibal, Mo.; Jo Hoffman, Belleville, and Jean Ann Saltsman, Springfield, Mo. Standing, from left: Eileen Kornblet, Patricia Herbert, Shirley Tyer and Johnnie Leinberger, St. Louis, and Janet Hawley, St. Joseph, Mo. The winner will be selected by a group of artists from Esquire Magazine at a dance March 5.

—By a Post-Dispatch Staff Photographer.

ST. LOUIS BROADCASTING STATIONS

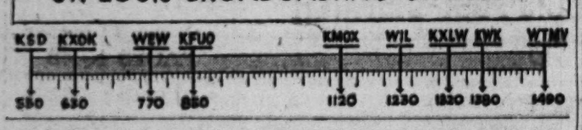

Programs on the broadcast band scheduled for today (central standard time) include:

12 NOON

KSD—NATIONAL FARM AND HOME HOUR.
KFUO—Minute Master Works. KMOX—Grand Central Station. KWK—Noontime Roundup. WEW—Markets. WIL—Platter Parade. KXOK—So It Can't Happen to You.
12:15 KFUO—Moments With God. WEW—Noon Roundup. KXOK—Schuster's Melodies.
12:30 KSD—GREAT CORN STORIES. KMOX—Man on the Farm. WIL—Weather; News; Records. KXOK—Schuster's Melodies.
12:45 KSD—ASSOCIATED PRESS NEWS. KFUO—On the Farm Front. KWK—News. KXOK—News.

1 P. M.

KSD—MUSIC FOR THE MOMENT. KFUO — Music Appreciation Hour. KMOX—News. KWK—Lynn Murray. WEW—News; Novelaires. WIL—Melody Lane. KXOK — Metropolitan Opera: "Cavalleria Rusticana" and "Il Pagliacci."
1:15 KMOX—County Fair. WEW—Holland Ceiling.
1:30 KSD—SALUTE TO VETERANS. Guest: Speaker of the House Joseph Martin. KWK—Bands for Bonds. WEW—770 Club.
1:45 KMOX—Give and Take.

2 P. M.

KSD—ORCHESTRAS OF THE NATION: St. Louis Symphony; conductor, Vladimir Golschmann. KFUO—Our Hungry Neighbors. KMOX—Give and Take. KWK—United States Navy Show. WEW—770 Record Club. WIL—Ray Manding Show. KXOK—Metropolitan Opera.
2:15 KFUO—Musical Relaxation. KMOX—The Garden Gate. KWK—News.
2:30 KFUO—News. KMOX—Philadelphia Orchestra. KWK—Records. WEW—Do You Remember?
2:45 KFUO — Playtime. WEW — Sacred Heart Program.

3 P. M.

KSD—DOCTORS TODAY: "My Son was a Spastic." KFUO — Faithful Words. KMOX—Philadelphia Orchestra. KWK—Records. WEW—News; Moments With the Masters. WIL—Afternoon Ballroom. KXOK—Metropolitan Opera.
3:15 KFUO—Recital.
3:30 KSD—FIRST PIANO QUARTET. KFUO—Women Today. KMOX—Man On the Street. WIL—Afternoon Ballroom.
3:45 KFUO—American Medical Association. KMOX—Hi, Neighbor. KWK—Records.

4 P. M.

KSD—EDWARD TOMLINSON, News Analysis. KFUO—Gems From the Opera. KMOX—Cross Section. KWK—News; Records. WEW — St. Louis University Series. WIL—Spins and Needles. KXOK—Opera.
4:15 KSD—SWANEE RIVER BOYS.
4:30 KSD—LENNIE HERMAN QUINTET. KFUO—Magazine of the Air. KMOX—Quizdown. KWK—Records. WEW—At Your Service. KXOK—Tea and Crumpets.
4:45 KSD—KING COLE TRIO.

TELEVISION ON KSD-TV

The schedule of television programs on KSD-TV is, as follows:
P.M.
3:00, Associated Press News and Views.
3:15, film.
3:30, Junior Jamboree; Zane Farhat.
4:00, N.B.C. film, "Sweden at Work and Play."
8:30, film musicals, "The Saints Come Marching On," "Addels," "Hill Billy High Jinks."
8:45, basketball game: St. Louis Bombers vs. Washington.

KFUO—Today in Sports. KWK—Records. WEW—Melody Roundup. KXOK—Dorothy Fuldheim, news comment.

5 P. M.

KSD — ASSOCIATED PRESS NEWS; SUNDAY POST-DISPATCH RESUME. KFUO—News. KMOX—News. KWK—Lloyd Bartlett's Orchestra. WEW—Melody Roundup. WIL—Naval Air Reserve Show. KXOK—News; Tea Time Tunes.
5:15 KSD — HARRY HORLICE'S ORCHESTRA. KFUO—Parade of Business. KMOX—Frank Parker Show. KWK—Latin American Music. WIL—News. KXOK—Tea Time Tunes.
5:30 KSD—ASSOCIATED PRESS NEWS. KFUO—The Open Bible. KMOX—Startime. KWK—True or False. WEW—Muny and Sports. WIL—Sports Review. KXOK—Inside the Headlines.
5:45 KSD—NORMAN CLOUTIER'S ORCHESTRA. KFUO—Twilight Serenade. WIL—Stars of Songland. KXOK—Sports Extra.

6 P. M.

KSD—THE NEWS AND SPORTS, J. Roy Stockton and Harold Grams. KFUO—House of My God. KMOX—Mr. Ace and Jane. KWK—News Roundup. WIL—Dinner Music. KXOK—Museum of Modern Music.
6:15 KSD—THE BANDSTAND. KWK—First Five. KXOK—Museum of Modern Music.
6:30 KSD—CURTAIN TIME: "Readin', Writin' and Romance." KMOX — Abe Burrows. KWK — First Five. WIL—News; Music by Martin. KXOK—Challenge of the Yukon.
6:45 KSD—KMOX — Hoagy Carmichael Sings. KWK—Russ Morgan's Orchestra. WIL—Sparklers.

7 P. M.

KSD—LIFE OF RILEY; William Bendix; John Brown; Paul Winslowe; Barbara Eiler; Tommy Cook. KMOX—Suspense. KWK—Twenty Questions. WIL—Here's to Veterans. KXOK—Ross Dolan, Detective.
7:15 WIL—What America Is Playing.
7:30 KSD—TRUTH OR CONSEQUENCES; Ralph Edwards, M.C. KWK—Newscope. WIL—News; Rhythm Intermezzo. KXOK — Famous Jury Trials.
7:45 KWK—Eddy Howard. WIL—Time to Dance.

8 P. M.

KSD—YOUR HIT PARADE with Frank Sinatra. KMOX—Joan Davis Show. KWK—Stop Me If You've Heard This One. WIL—Saturday Evening Ballroom. KXOK—Gang Busters.
8:30 KSD—JUDY CANOVA; Mel Blanc; Ruth Perrott; Joseph Kearns; Ruby Dandridge; Sportsmen Quartet; Charles Dant's Orchestra. KMOX—Vaughn Monroe's Orchestra; Stroud Twins; Colonel Stoopnagle; guests. KWK—Charioteers. KWK—Hospitality Club. WIL—Saturday Evening Ballroom. KXOK—Murder and Mr. Malone.
8:45 WEW—Basketball; St. Louis U. vs. DePaul. WIL—Saturday Evening Ballroom.
(On KSD-TV, Basketball at Arena, St. Louis Bombers vs. Washington.)

9 P. M.

KSD—KAY KYSER'S COLLEGE OF MUSICAL KNOWLEDGE; Harry Babbitt, tenor; Campus Kids; Ish Kabibble. KMOX—Saturday Night Serenade, Vic Damone, Hollace Shaw. KWK—Chicago Theater of the Air: "Kalinka." WEW—Basketball; St. Louis U. vs. DePaul. WIL—Harlem Rhythm. KXOK—The Symphonettes.
9:15 WIL—Bandwagon.
9:30 KSD—GRAND OLE OPRY. KMOX—It Pays to Be Ignorant. KXOK—The I.C.-4A Track Meet.
9:45 WEW—Basketball, St. Louis U. vs. DePaul U. WIL—Basketball, Bombers vs. Washington. KXOK—Haylott Hoedown.

10 P. M.

KSD—ASSOCIATED PRESS NEWS. KMOX — News. KWK — Block Party. WIL—Basketball, Bombers vs. Washington. KXOK—Peter Donald Show.
10:15 KSD—N.B.C. SYMPHONY; Conductor, Arturo Toscanini. KMOX—Two for the Show; Scoreboard. KWK—Block Party: News. KXOK—News.
10:30 KMOX — Old Fashioned Barn Dance. KWK — Les Brown. WIL — News; Bandwagon. KXOK—The Album Hour.
10:45 KWK—Jimmy Dorsey's Orchestra.

11 P. M.

KSD—N.B.C. SYMPHONY. KMOX — Barn Dance. KWK — News; Songs by Morton Downey. WIL—Dawn Patrol. KXOK—The Album Hour.
11:15 KSD—SUNDAY POST-DISPATCH RESUME; TONY PASTOR'S ORCHESTRA. KWK—Morton Downey; Dick Balsano.
11:30 KSD — ASSOCIATED PRESS NEWS; ADRIAN ROLLINI'S TRIO. KMOX—Musical Program. KWK—Dick Balsano; Musical Program. KXOK—Wayne Greer's Orchestra.
11:45 KSD—MARY OSBORNE TRIO. KWK—Miguelito Valdez; News. KXOK—Wayne Greer: News.

12 MIDNIGHT.

KSD — ASSOCIATED PRESS NEWS; DANCING AT MIDNIGHT. KMOX—News; Midnight Dancing Party. KWK—Midnight Varieties. WIL—Dawn Patrol. KXOK—Dance Music.
12:30 KSD — ASSOCIATED PRESS NEWS; DANCING AT MIDNIGHT. KMOX — News; Midnight Dancing Party. KWK — Midnight Varieties. KXOK—Dance Music; News.

FM

Frequency modulation programs are broadcast in St. Louis as follows: 93.7 megacycles, KXOK-FM, 3:00 p.m. to 10:00 p.m.; 95.1 meg. WEW-FM, 7:45 a.m. to 10:45 p.m.; 97.3 meg., WIL-FM, 3:30 p.m. to 11:00 p.m.; 101.1 meg., KXLW-FM, 5 a.m. to midnight; 104.1 meg., KFUO-FM, 6 a.m. to 9 p.m.

For Weather Reports Tune to KSD

At 6:00, 6:45, 7:45 and 8:30 a.m.; report and forecast by Harry F. Wahlgren, head of the St. Louis Weather Bureau, at 11:10 a.m.; also reports at 12:45 p.m., 5:30, 10:00 p.m. and 12:00 midnight.

RADIO FAVORITES TODAY

Variety and Comedy.

P.M.
7:00 KSD, Life of Riley; William Bendix; John Brown; Barbara Eiler; Tommy Cook.
7:30 KSD, Truth or Consequences; Ralph Edwards, M.C.
8:00 KMOX, Joan Davis Time.
8:30 KSD, Judy Canova; Mel Blanc; Ruth Perrott; Joseph Kearns; Ruby Dandridge; Sportsmen's Quartet; Charles Dant's Orchestra.
9:00 KSD, Kay Kyser's College of Musical Knowledge; Harry Babbitt, tenor; Campus Kids; Ish Kabibble.
9:30 KSD, Grand Ole Opry; Red Foley; Rod Brasfield and Minnie Pearl, comedians; guest, Bill Monroe, folk singer.

Drama.

P.M.
3:00 KSD, Doctors Today; "My Son Was a Spastic."
6:30 KSD, Curtain Time; "Readin', Writin' and Romance."
7:00 KMOX, Suspense; Robert Montgomery, narrator.

Music.

P.M.
1:00 KMOX, Metropolitan Opera; Regina Resnik and Mario Berni in "Cavalleria Rusticana" and Ramon Vinay in "Il Pagliacci."
3:00 KSD, Orchestras of the Nation; St. Louis Symphony; conductor, Vladimir Golschmann.
3:30 KSD, First Piano Quartet.
8:00 KSD, Hit Parade; Frank Sinatra; Beryl Davis, singer; Alex Stordahl's Orchestra; Ken Lane Chorus.
9:00 KMOX, Saturday Night Serenade; Vic Damone; Hollace Shaw; Gustave Haenschen's Orchestra.
9:00 KWK, Chicago Theater of the Air; Andzia Kuzak and Bruce Foote in Rudolph Friml's "Katinka."
10:15 KSD, N.B.C. Symphony Orchestra; conductor, Arturo Toscanini; Glinka's "Jota Aragonesa;" Tschaikowsky's "Manfred Symphony."

MARRIAGE LICENSES.

Alvin F. White — — — — 4050 Evans
Pauline Philpot — — — — 4920A Page
Vaughn D. Mitchell — — 4509 Lewis
Alese D. Miller — — — 3127 Hickory
Harry H. Hefsles — — 4061 McPherson
Bernice E. Ivey — — 4063 McPherson
Walter R. Wilson — 3021 North Market
Lois C. Abram — — — 3021A Market
John Gfober — — — — 1622A Carroll
Bonnie May — — — — 5869A Cates
Walter L. Glazer — — — Detroit, Mich
Lucille Rosenfeld — — 5821 Waterman
Grover C. Urs — — — — 3215 Nebraska
Mrs. Rose M. Kunkler 3157 Pennsylvania
Max Vavak — — — — — Kirkwood
Ruth Brake — — — — — 5143 Shaw
Wilbert L. Lancester — 4419 Washington
Norma J. McDowell — — 1749 Waverly

BIRTHS RECORDED.

Important to parents of children born in Greater St. Louis; If your names do not appear in the birth column within two weeks after the birth of your child, call the physician or midwife and insist that a record be sent to the Board of Vital Statistics, Room 10, Municipal Courts Building.

BOYS.

H. and L. Anderson, East St. Louis.
W. and L. Blunt, 2723 Bernard.
J. and A. Bonner, 5159A Brantner.
V. and J. Bowers, 9227 Walton.
V. and F. Brubaker, Dupo.
B. and V. Buffington, Fredericktown, Mo.
M. and E. Burton, 1034 Hamilton.
J. and A. Caldwell, East St. Louis.
H. and R. Cox Sr., 4157A Lafayette.
G. and B. Edmiston Sr., 3640A St. Louis.
J. and N. Emerson, 1824A N. Prairie.
W. and E. Estes, 1223 N. 11th.
R. and F. Forney, 5433 Helen.
C. and A. Frank, 5536 Pershing.
F. and P. Gardner, East St. Louis.
E. and H. Gladney, 3334 Ellisville.
J. and M. Gray, East St. Louis.
G. and E. Green, 1301 Louisville.
O. and J. Hawthorne Jr., 4408 Chouteau.
E. and C. Heflin, 1008 Van Nostrum.
R. and I. Holmbeck, 1829 North Market.
M. and R. Lindsey, 6740 Crest.
L. and E. Merriweather, East St. Louis.
E. and H. Miller, 1118 W. Jamison.
C. and R. Nelson, 1123 N. 21st.
G. and R. Nemeth, 807 Allen.
J. and J. Nesbitt, 2806 Franklin.
W. and B. Pendleton, Alton.
J. and L. Richardson, 1111A N. Compton
E. and M. Riegerix, 3828 Westminster.
J. and M. Russell, 1405 Newhouse.
E. and I. Sanders, 1117 Armstrong.
M. and M. Seidel, Troy, Mo.
C. and M. Smythe, 1317 Hickory.
L. and R. Soward, 3932 Garfield.
J. and M. Sundell, 4671A Greer.
W. and G. Sweeting, Bridgeton.
B. and E. Thomas Jr., 4951 Page.
C. and R. Thompson, 4670 Evans.
W. and L. Townsend, 3515 Laclede.
E. and M. Vale, 3522 Calvert.
A. and A. Wakefield, 724A N. 23d.
G. and L. Wilhite Sr., 1422 St. Louis.
W. and D. Windish, 3004 N. 23d.
E. and E. Wunsch Sr., 2601 Louisiana.

GIRLS.

T. and A. Allen, 5320 Kirkland.
L. and E. Ashley, 65 Fair Oaks.
J. and M. Campbell, East St. Louis.
M. and T. Chamberlain, 6412 West Park.
J. and D. Chastham, 6526 Nashville.
D. and D. Cowee, 5801 Julian.
P. and R. Cozad, 4931 Oleatha.
D. and E. Dale, East St. Louis.
J. and A. Davis, East St. Louis.
H. and S. Dickmann, Perryville, Mo.
C. and M. Fleming, 4437 Gibson.
A. and L. George, Allenton.
L. and B. Henley, 3140A S. Compton.
L. and V. Hockaday, 3901 Randall.
G. and E. Hueke Jr. 4060 Otis.
L. and L. Hussong, 1228 Bellevue.
R. and E. Johnson, 4346 Maryland.
M. and C. Johnson, 4489 Washington.
E. and J. Jones, 3045 Easton.
B. and W. Joseph, 120 Ferry.
F. and I. Kausch, 3661 Shenandoah.
L. and E. King, Madison.
F. and G. Lamar, 5536 Emerson.
L. and J. Lefiore, Lovejoy, Ill.
M. and D. Malloit, 1603A Thurman.
R. and M. Morris, 3727 Etzel.
D. and G. Neal, 2857 Clifton.
A. and A. Prewitt, 18 Orchard.
T. and L. Purdom, 3226A N. 20th.
M. and N. Putzel, Allenton.
H. and E. Raczynski, 1615 Cass.
D. and D. Randazzo, 6160 Garesche.
W. and L. Robertson, 3951A Potomac.
W. and M. Robinson, 4228A Hunt.
E. and R. Rygelski, 3519A N. 25th.
A. and M. Schiancha, 3721 Neier.
K. and R. Schindler, 714 Bella Villa.
H. and A. Spilker, 6077A Cates.
R. and M. Stephenson, 5825A Nina.
C. and D. Taylor, 1212 Carr.
L. and V. Thorpe, 2716 Lawton.
A. and J. Todd, 762 Bayard.
R. and D. True, 3970A McRee.
D. and B. Turner, 4409A Greer.
W. and A. White (twins), 1313 Hogan.
G. and E. Williams, 4061 Utah.
A. and D. Wilson, 4471 Page.
W. and A. Witzel, 921 Wachtel.
R. and D. Young, East St. Louis.

BURIAL PERMITS.

Leopold Jeremias, 78, 5752 Westminster.
Ernst Steen, 68, 6265 Clemens.
Matilda Lewis, 83, 2807 Delmar.
Rae Ann Replachak, 9, Collinsville.
Thomas Tracy, 79, 112 S. Fourth.
Anna Ehlers, 75, 4326 Gano.
George M. Blair, 86, 5936 Cabanne.
Cornelius Cunningham, 70, 118 N. Broadway.
August Lung, 78, 1011 N. Sixteenth.
William H. Goodspeed, 86, 1639A Texas.
Anna Marie Clark, 29, Decatur.
Leroy Echol, 65, 1433 Pine.
Clifford M. Copeland, 48, 3621A McCausland.
Gottlieb C. Vendt, 85, 4343 Potomac.
Sophie Arand, 79, 5800 Arsenal.
Fred Schaerf, 68, 5800 Arsenal.
Margaret Ellen Cody, 48, 5634 N. Wabada.
Ella G. McCrea, 59, 4902 Argyle.
Louis W. Paschen, 69, 4726 Margaretta.
Marian Scholl, 61, 5209A Ashland.
Charles H. Wittenberg, 82, 6045 Mcpherson.
Clarence M. Bandy, 40, Summerville, Mo.
Estella McKay, 56, 1201 Missouri.
Robert C. Hampton, 27, 1434 N. 15th.
Modester Brice, 25, 4024 Delmar.
Georgia Garrett, 44, 3903 West Belle.
Franz O. Stern, 40, Clayton.
George Mertz, 67, 3404A Caroline.
Nora Maeser, 74, 2133 Allen.
Stella Clark, 68, 2620 S. Twelfth.
Agnes Armstrong, 64, 2218 Gravois.
Kathryn Anderson, 75, 2207 Jules.
Laura B. Fry, 90, Baden Station.
Alexander Lechner, 57, 503A Espenschied.
Cora Mae Pearce, 77, 3543 Humphrey.
Kendall Creecy, 59, Sappington.
John A. Brooks, 59, 3849 Sidney.
John L. Turner, 59, 3958A Lafayette.

MEDIATION BOARD STUDIES ROLE IN KIRKWOOD DISPUTE

Special to the Post-Dispatch.

JEFFERSON CITY, Feb. 28—The State Board of Mediation has delayed until March 26 a decision on the application of the AFL Electrical Employes Union to intervene in its dispute with the City of Kirkwood, involving electrical employes of the Kirkwood municipal light plant. The union complained that city officials refused to bargain collectively.

The Attorney General's office has ruled in connection with this case that the Mediation Board has no authority in regard to municipally-owned utilities because the Missouri Supreme Court recently ruled that unions can not bargain collectively with municipalities. The board has held up a decision in the case to study the opinion.

MOVIE TIME

AMBASSADOR
"VOICE OF THE TURTLE," at 12:02, 3:15, 6:31, 9:47; "WHEN A GIRL'S BEAUTIFUL," at 10:54, 2:07, 5:23, 8:39.

ART
"THIS HAPPY BREED," at 2:30, 7:15, 9:15.

LOEW'S STATE
"CASS TIMBERLANE," at 11:10, 1:49, 2:28, 7:05, 9:44.

ST. LOUIS
"ALBUQUERQUE," at 12:41, 3:42, 6:43, 9:44; "CAGED FURY."

SHUBERT
"THE SECRET LIFE OF WALTER MITTY," at 2:16, 5:55, 9:34; "THAT HAGEN GIRL," at 12:53, 4:32, 8:11.

ORPHEUM
"TRADE WINDS," at 12:37, 4:48, 7:59; "FOREIGN CORRESPONDENT," at 10:37, 2:18, 5:59, 9:40.

MISSOURI
"T-MEN," at 12:30, 3:44, 6:58, 10:12; "BLACK GOLD," at 2:12, 5:26, 8:40.

FOX
"CALL NORTHSIDE 777," at 12:30, 3:36, 6:46, 9:54; "CAMPUS HONEYMOON," at 2:37, 5:45, 8:53.

YMCA TRAVEL
Wed., Mar. 3, 8:15 P. M.—Kiel
"Sheep, Stars and Solitude"
America's Great Southwest Epic Adm. 90c
Lectures also by Francis Line
Sun., 3 P. M. Carondelet YMCA
Mon., 8 P. M. Central High
Tues., 8:15 P. M. Webster Groves
We've Opened the Balcony

"The Ghost of Mr. Penny"
TODAY & TOMORROW 2:30 P.M.
Assembly Hall No. 3
KIEL AUDITORIUM
ADMISSION $1.02, TAX INCLUDED
TICKETS, BOX OFFICE, AUDITORIUM

GRAND THEATRE 6th & MARKET-GA-1423
FIRST BURLESQUE
CONTINUOUS MATINEES 12:30-5 P.M.
EVENINGS AT 8:30—RESERVED SEATS
JULIE BRYAN
DICK BERNIE
LEE MURRAY
Xtra Acts De Luxe Vodvil
BIG MIDNITE JAMBOREE EVERY SAT.

GARRICK 6th AND CHESTNUT
Adults Only!
DON'T MISS THE DARING ESCAPADES OF A NIGHT CLUB GIRL!
"You have to see it twice. Your orbs are dimmed with tears the first time..." Walter Winchell
BOLD! GAY! FAST!
Fig Leaf for Eve
1ST. CITY RUN!
Plus 'SPORTING CHANCE'
SPECIAL MIDNIGHT SHOW STARTS 12—

NELLIE LUTCHER
Now in the Zodiac
ATOP CHASE HOTEL

OLDANI'S
Renowned the World Over for CHARCOAL BROILED
STEAKS
Thick, juicy and tender—just like the steaks we served before the war.
2132 EDWARDS PR. 9812
Business Men's Luncheon

SUPER STEAKS
• THICK • TENDER • JUICY
NOW! FOR YOUR LISTENING AND DANCING PLEASURE
TONY DI PARDO
AND HIS ORCHESTRA
Katsing's EVERGREEN Cafe
18 Minutes From Ends Bridge ON U. S. HIGHWAY 40
¼ Mile East of Fairmount Jockey Club
Phone Collinsville 1500 or 1377

2 ORCHESTRAS 2
TONIGHT 8 TO 12 P. M.
For the Best Show in St. Louis—It's the
LINDY BALLROOM
6310A EASTON
GRAND PAPPY JONES
AND HIS ENTIRE RADIO SHOW IN PERSON 2 BANDS—2
MODERN AND SQUARE DANCING
FUN GALORE
CONTINUOUS ENTERTAINMENT
Set-Ups Only

Amusements
KIEL AUDITORIUM
TONIGHT AT 8:30
ST. LOUIS SYMPHONY ORCHESTRA
VLADIMIR GOLSCHMANN Conductor
MIKLOS GAFNI
will be unable to sing because of illness. An all-orchestra program will be presented.
SEATS NOW SELLING at Aeolian Co., 1004 Olive, and Auditorium, 95c to $3
TOMORROW at 3:30 P. M.
"POP" CONCERT
SPONSORED BY GIRL SCOUTS
Harry Farbman, Conducting
ALL-REQUEST PROGRAM
SEATS, 60 Cents Each

COMEDY! SPLENDOR! THRILLS! STARS! SPECTACLE!
YES, It's All Yours in the ALL-NEW
ICE-CAPADES of 1948
AT THE ARENA
Thur. MARCH 4 thru Sun. MARCH 14
NIGHTLY 8:15 P. M.
TICKETS ON SALE
Arcade Bldg. — Arena
PRICES (Inc. Tax)
$1.30, $1.55, $2.05, $2.55, $3.10
ALL SEATS RESERVED FOR CHOICE SEATS
BUY YOUR TICKETS TODAY!

FILL YOUR WANTS FROM WANT ADS

Photoplays
THE ROOSEVELT STORY
The Most Important Picture of the Century!
Released thru United Artists
WORLD Continuous showings daily from 10 a. m.
"You have to see it twice. Your orbs are dimmed with tears the first time..." Walter Winchell

J. ARTHUR RANK Presents . . .
PAGEANT THE HOUSE OF HITS
PARK FREE 5738 DELMAR Starts 5:00
Charles DICKENS' 'GREAT EXPECTATIONS'
John MILLS Valerie HOBSON Bernard MILES
Noel COWARD'S 'BRIEF ENCOUNTER'
Celia JOHNSON Cyril RAYMOND

SHADY OAK THE HOUSE OF HITS
Hanley and Forsythe
Maureen O'HARA, Rex HARRISON
'FOXES OF HARROW' (6:30 & 9:45)
Joan BENNETT, Robert RYAN
'WOMAN ON THE BEACH' (8:35 ONLY)

GRANADA 4519 Gravois STARTS 2:00
HI-POINTE Skinker at Clayton STARTS 2:00
LINDELL 2511 N. Grand at Hebert STARTS 5:30
RICHMOND Clayton and Big Bend STARTS 5:30
RIO PARK FREE 5565 N. Riverview STARTS 5:30
TIVOLI 6395 Delmar—Park Free 4620 Delmar STARTS 2:00
UNION Union & Easton—Park Free STARTS 2:00
Bing CROSBY • Barry FITZGERALD • Joan CAULFIELD
'WELCOME STRANGER'
Philip REED • Hillary BROOKE
'BIG TOWN AFTER DARK'

SHENANDOAH 2312 S. Grand STARTS 5:15
WEST END PARK FREE 4819 Delmar STARTS 2:00
MAPLEWOOD 7170 Manchester Park Starts Free 2:00
Rex HARRISON, Maureen O'HARA 'THE FOXES OF HARROW'
Joan BENNETT Robert RYAN 'WOMAN ON THE BEACH'
WEST END—CARTOON REVUE

CITY THEATRE Granite City, Ill. Starts 5:00
Ray MILLAND, 'GOLDEN EARRINGS' Bob HOPE 'WHERE THERE'S LIFE'

WASHINGTON Granite City Ill. STARTS 2:00
William HOLDEN Jean ARTHUR 'ARIZONA' Judy CANOVA, 'SINGIN' IN THE CORN'

AUBERT 4949 Easton PARK FREE LARRY PARKS
'THE JOLSON STORY' (COLOR 7 & 9:35)

COLUMBIA Starts 6:45 5257 Southwest
John HODIAK ★ Lisabeth SCOTT 'DESERT FURY' (Technicolor) Victor MATURE ★ Brian DONLEVY 'KISS OF DEATH'

GRAVOIS & KINGSLAND Jefferson & Gravois 6:00 Gravois 6461 Starts 7:00
THRILLING TARZAN TREAT! Starring JOHNNY WEISSMULLER 'TARZAN'S DESERT MYSTERY' 'TARZAN & THE AMAZON'

IVANHOE 239 Ivanhoe
WESTERN Jon HALL, 'VIGILANTES RETURN' (Color) SHOW! William ELLIOTT, 'WYOMING'

LAFAYETTE & MAFFITT 1643 S. Jefferson & St. Louis Starts 6:00 Vandeventer 3901 Shaw Starts 7:00
George RAFT ★ George BRENT 'CHRISTMAS EVE' Glenn DAVIS ★ Doc BLANCHARD 'SPIRIT OF WEST POINT'

MANCHESTER 4247 Manchester
Errol FLYNN Barbara STANWYCK 'CRY WOLF' Eddie ALBERT 'HIT PARADE OF 1947'

POWHATAN 3111 Sutton Blvd Maplewood Park Free
Joel McCREA Veronica LAKE 'RAMROD' Arturo DE CORDOVA 'NEW ORLEANS'

ROXY Lansdowne Near Macklind
Starts Tonight—Opens 5:15—Starts 6:30 Robert YOUNG, Robert MITCHUM, 'CROSSFIRE' Ida LUPINO, Dean CLARK, 'DEEP VALLEY'

TOWER N. Grand & Florissant
Fred MacMURRAY ★ Ava GARDNER 'SINGAPORE' Maria MONTEZ 'PIRATES OF MONTEREY' (color)

VICTORY 5955 Easton Starts 1:30
WESTERN NIGHT! Gene AUTRY, 'MELODY RANCH' 'MYSTERY MAN'

AVALON Starts 5:30 Kingshighway at Chippewa
June ALLYSON ★ Peter LAWFORD 'GOOD NEWS' (Color) Evelyn AKERS ★ Gerald MOHR 'LONE WOLF IN LONDON'

WELLSTON 9226 Easton OPEN 5:00
Fred MacMURRAY Ava GARDNER 'SINGAPORE' Maria MONTEZ 'PIRATES OF MONTEREY' (color)

CAPITOL 6th and Chestnut Starts 11:15 A. M.
Louis Hayward, Joan Leslie . . . Amazingly Different. 'REPEAT PERFORMANCE' Comedy of Burlesque, 'LINDA BE GOOD'

AMERICAN MARKET AT 7TH
2 LAST TIMES
MAT. TODAY, 2:30, 90c to $1.18
Tonight at 8:30, $1.27 to $3.61
BERT LAHR in THE FAMOUS COMEDY HIT BURLESQUE

Mark Hellinger's
NAKED CITY
IS THE GREATEST MOTION PICTURE EVER MADE . . . I LOVED IT!
—QUENTIN REYNOLDS
THURSDAY AT THE ★ FOX ★

ESQUIRE ★ VARSITY
CLAYTON & BIG BEND 6610 DELMAR
RITZ ★ NORSIDE
3147 S. GRAND GRAND & NAT'L. BRIDGE
Esquire & Varsity—Open 1:30—40c Till 5
Ritz and Norside—Doors Open 6:00
THEY DARED TO LOVE . . . In the Shadow of the High Wall!
ROBERT TAYLOR AUDREY TOTTER HERBERT MARSHALL in HIGH WALL
Plus—From Airline Hostess to Hot-Spot Songstress!
MARY LOU
Glenda FARRELL Robt. LOWERY
VARSITY MIDNIGHT SHOW TONIGHT

Photoplays
AMBASSADOR
NOW! Opens 10 A. M.
Ronald REAGAN • Eleanor PARKER • Eve ARDEN
'THE VOICE OF THE TURTLE'
Adele JERGENS • Marc PLATT
'WHEN A GIRL'S BEAUTIFUL'

FOX
NOW! Opens 12 Noon
James STEWART • Richard CONTE • Helen WALKER
'CALL NORTHSIDE 777'
Lyn and Lee WILDE • Richard CRANE
'CAMPUS HONEYMOON'

ST. LOUIS
NOW! Opens 12 Noon
Randolph SCOTT • Barbara BRITTON • George HAYES
'ALBUQUERQUE'
Sheila RYAN • Richard DENNING
'CAGED FURY'

MISSOURI
NOW! Opens 12 Noon
Dennis O'KEEFE • Jane LOCKHART • Wallace FORD
'T-MEN'
Anthony QUINN • Katherine DE MILLE
'BLACK GOLD'

SHUBERT
NOW! Opens 12 Noon
IT'S KAYE-LOSSALI
Danny KAYE • Virginia MAYO
'Secret Life of Walter Mitty'
Ronald REAGAN • Shirley TEMPLE
'THAT HAGEN GIRL'

LOEW'S STATE 2nd BIG WEEK!
SPENCER TRACY • LANA TURNER • ZACHARY SCOTT
Cass Timberlane
A METRO-GOLDWYN-MAYER PICTURE Based on the Novel by SINCLAIR LEWIS
ALSO "BOWLING TRICKS" CARTOON—NEWS

LOEW'S ORPHEUM
Now
ALFRED HITCHCOCK'S "FOREIGN CORRESPONDENT"
JOEL McCREA LARAINE DAY
PLUS "TRADE WINDS"
FREDRIC MARCH JOAN BENNETT

ART THEATRE
Call Franklin 0386 3143 Olive
Noel Coward's 'THIS HAPPY BREED' In Technicolor
TONIGHT AT 7:15 AND 9:15
MAT. SAT. AND SUN. AT 2:30 P. M.

WILL ROGERS UNION & PAGE
SAT., From 4:45 ★ 42c, Tax Incl., to 5
SUN., From 11:30 ★ 42c, Tax Incl., to 2
2 Mighty MGM Hits!
★ Mickey ROONEY ★ Brian DONLEVY
★ Ann BLYTH ★ James DUNN
'KILLER McCOY'
MARGARET O'BRIEN 'OUR VINES HAVE TENDER GRAPES'

UPTOWN Open 4:30 42c Till 5 Park Free
4938 Delmar Conveniently Located
GAY TECHNICOLOR MUSICAL
'GOOD NEWS'
June ALLYSON • Peter LAWFORD
PLUS 2ND FEATURE
'LONE WOLF IN LONDON'
MIDNIGHT SHOW TONIGHT
Last Complete Show Starts 11:30

EMPRESS OPEN 11:30 OLIVE at GRAND
39c Till 6 P.M.—40c THEATER
Oh! . . . that Laughter! Um! . . . that Lovin'! Ah! . . . that Music!
Deanna DURBIN ★ Donald O'CONNOR ★ John DONLEVY
'SOMETHING IN THE WIND'
PLUS—DARING MYSTERY ROMANCE!
Robt. CUMMINGS ★ Susan HAYWARD
'THE LOST MOMENT'
GALA ALL-NIGHT SHOW TONIGHT

SMART SHOPPERS READ THE WANT ADS

LEE 4366 Lee
★ OPENING TONIGHT ★
Adolph MENJOU, Gail RUSSELL, 'BACHELORS DAUGHTERS' Robert CUMMINGS, R. MORGAN, 'THE CHASE'
LEMAY 318 Lemay Ferry STUDIO 6327 Nat. Bridge QUEENS 4700 Maffitt PAULINE 5000 Claxton
Lana TURNER ★ Van HEFLIN 'GREEN DOLPHIN STREET' 'GOLDILOCKS AND THE THREE BEARS'
NORMANDY 7324 Nat. Bridge MELVIN 2912 Chippewa
VERONICA LAKE ★ JOEL McCREA ★ 'RAMROD' ARTURO DeCORDOVA ★ DOROTHY PATRICK ★ 'NEW ORLEANS'
DAKOTA 4557 Virginia
RITA HAYWORTH, 'DOWN TO EARTH' WARNER BAXTER, 'CRIME DOCTORS GAMBLE'
SAVOY Ferguson, Mo.
BETTY HUTTON, 'PERILS OF PAULINE' WARNER BAXTER, 'CRIME DOCTORS GAMBLE'
SALISBURY 3504 Salisbury BREMEN 20th and Bremen MELBA Grand & Miami Starts 5:30 MICHIGAN Michigan & Robert Starts 7:00
Robert MITCHUM ★ Robert YOUNG 'CROSS FIRE' Dane CLARK ★ Ida LUPINO 'DEEP VALLEY'
JANET 6900 W. Florissant BRIDGE 4589 Nat. Bridge
ADOLPHE MENJOU ★ GAIL RUSSELL ★ 'BACHELOR'S DAUGHTERS' ROBERT CUMMINGS ★ MICHELE MORGAN ★ 'THE CHASE'
LOWELL 5030 N. Broadway
Sunset CARSON, 'BANDITS OF THE BADLANDS' TOMMY WAKELY, 'SONG OF THE SIERRAS'
O'FALLON 4036 W. Florissant BADEN 8301 N. Park Broadway ASHLAND 3520 N. Newstead
Yvonne DeCARLO ★ George BRENT 'SLAVE GIRL' Joan FONTAINE ★ Patric KNOWLES 'IVY'
PLAZA Clara & Etzel
Gene Kelly, Kathryn Grayson, Frank Sinatra, 'ANCHORS AWEIGH' Ted DONALDSON, 'FOR THE LOVE OF RUSTY'
CINDERELLA 5117 Virginia Cherokee & Iowa Starts 5:30 Starts 7:00
Alan LADD ★ Dorothy LAMOUR ★ 'WILD HARVEST' Bob HOPE ★ Dorothy LAMOUR ★ 'MY FAVORITE BRUNETTE'
SOUTHWAY 9736 S. Broadway
Cary Grant, Myrna Loy, 'BACHELOR and the BOBBY SOXER' Pat O'BRIEN, Ann JEFFREYS, 'RIFF RAFF'
APOLLO DeBaliviere & Waterman
Ginger ROGERS ★ Cornel WILDE 'IT HAD TO BE YOU' Errol FLYNN, Barbara STANWYCK, 'CRY WOLF'
GEM Theater St. Johns Show 6:00 & 9:00
Lana TURNER ★ Van HEFLIN 'GREEN DOLPHIN STREET' 'GOLDILOCKS AND THREE BEARS.' Short Subject
BEVERLY Park Free 7740 Olive St. Rd. Show 6:00 & 9:00
Humphrey BOGART ★ Lauren BACALL 'DARK PASSAGE' Ted Dona

My OPINION

By MARTHA CARR

Dear Martha Carr:

I AM a girl age 21 and engaged to be married. Our problem is that we have so little money. I have saved enough for the wedding but my fiance hasn't been able to save anything as the job he has doesn't pay much. We have been engaged a year and went steady for three years. Do you think we could be happily married starting out under these circumstances? I expect to continue with my job so we can buy furniture. We have a chance to rent one room with no running water. Each of us has grown up in a nice home. Do you think we can be happy under such circumstances? L. M.

True love can overcome many obstacles, but it does seem to me that you are marrying a man who isn't going to be contributing much to the marriage financially. You are the one who apparently has the better job; you are the one who has done all the saving; you are the one who plans to pay for the furniture after you marry. Your fiance seems to take all your efforts for granted. Will he perhaps still be taking them for granted after you have been married several years? If he has no more ambition than that, or no more ability to support a family, you will do well to break the engagement it seems to me. Or at least not agree to marry until he has demonstrated he really wants to support you and will, and has got a better paying job, and saved something to prove it. As to living in one room, thousands have done it and are doing it. A great deal depends on the personalities involved. In any case it isn't easy.

★ ★ ★

Dear Martha Carr:

I HAVE BEEN going with a girl for eight months. One Sunday lately we went with my parents to a place in the country and had a very pleasant day. Coming back the girl and I were necking on the back seat. When we reached home my parents had a great deal to say about the girl's behavior and what they think of a girl who necks. I begged mother not to condemn her but give her another chance. But she has never had a good word for her since and thinks I should stop going with her. Have you a popularity leaflet or anything of that sort, pertaining to boys?

A READER.

And what about your part in the necking? Were you forced by this girl to indulge in a petting party? Your mother is being most unfair. You were the one who should have been reprimanded. Aside from the bad taste of such conduct under the circumstances, certainly the girl would not have been so bold as to start things under your parents' noses. If the girl is a nice girl, and congenial, merely lacking in judgment, I think your mother is being too hard on her to say you should have no more to do with her. What she should do is lecture you on the fitness of things, and impress on you that each time a girl goes out with a boy her reputation is in his hands and it is up to him to see to it nothing is done to endanger it while in his company. Yes, I have a Masculine Popularity leaflet and the boys like my "Sub-deb" leaflet, too. It is written primarily for girls, but the boys also get useful pointers on etiquette from it.

★ ★ ★

Dear Martha Carr:

I AM AGE 18. My mother and I are having a disagreement because I want to wear the class ring of a certain boy I am very fond of. He is 19 and his mother and mine are close friends, so it isn't the boy she objects to, just the fact that I should wear any boy's class ring. I promised Mother I'd return the ring, but I am not doing it willingly. I still think she is a little old fashioned and may be wrong. What do you think?

Whatever your mother tells you to do regarding the ring, is the thing for you to do, of course. But it is true that girls these days do wear the boys' class rings without it meaning any more than they agree for it to mean. This is not at all unusual. With some it may be the evidence of a going steady agreement, with others merely of casual good fellowship.

★ ★ ★

IN ANSWER TO "Lam": If you can find this man listed in the St. Louis City Directory and he is married, his wife's first name will appear in parenthesis beside his. You are very foolish to have anything to do with him, no matter how much you may like him, if there is any chance whatever that what you have been told about him may be true. Aside from the moral side of it, it simply isn't good sense to allow yourself to become involved. You can try finding out this man's status in the way you suggested but I am not sure it can be done.

★ ★ ★

IN ANSWER TO "M. M.": You don't tell me how tall you girls are, but if you are close to six feet you will just have to grin and bear it, until you are old enough to join the Tip-Toppers which won't be for another three years. In the meanwhile why not get together a little group of extra-tall teen-agers in your neighborhood?

★ ★ ★

IN ANSWER TO "Great Shakes": I have a St. Patrick's Party and a Leap Year Party, too, which I'll be glad to send you if you will mail me a stamped, self-addressed envelope.

Social Problems

By Emily Post

AN unusual as well as interesting situation is described by this mother-in-law-to-be: "My son is to be married soon. His fiancee happens to be my husband's secretary. The bride's own father is dead, but she has a stepfather. However, she has expressed a wish to have my husband give her away rather than her stepfather whom she does not particularly care for. Of course, my husband is flattered that she wants him to do this, but we are wondering, inasmuch as he is the groom's father, whether this would be proper."

If her mother remarried when the bride-to-be was a child so that her stepfather has known her always, I think it would be slighting him. But if he is a fairly new stepfather, I think the groom's father would be quite as suitable and in some ways especially pleasing since it shows his (and your) welcome of her into your family.

★ ★ ★

DEAR MRS. POST: My husband's brother was divorced recently. I used to call his former wife my sister-in-law. We have remained good friends and I am wondering whether she still is considered my sister-in-law and also what I would call her when introducing her to others.

Answer: This is a question of your personal feeling which, since it seems to have remained affectionate, would permit your continuing to call her what you always have. When introducing her, it is not necessary to explain the relationship. In other words, you merely call her "Mary Jones" or "Mrs. Jones."

★ ★ ★

DEAR MRS. POST: I work in a stenographic department of a large company. It always has been my custom to say, "Good morning" as I come in to all the girls who are there before me. Recently I have noticed that the girl who sits at the desk next to mine never says, "Good morning" when she comes in after me, although she returns my greeting to her and is always friendly. Other girls now tell me that she has a rule of never greeting anyone until after they have greeted her. Is this correct?

Answer: There is no definite rule, but I think the person entering is naturally the one to say, "Good morning" to the others already there.

They'll Do It Every Time

By Jimmy Hatlo

MY DAY

By Eleanor Roosevelt

HYDE PARK.

IT seems to me very fortunate that a courageous publisher has just brought out a short book, in colored pictures and brief text, entitled "In Henry's Backyard." I think the idea for this type of book was suggested by the Walt Disney movie done from the original pamphlet but, however it was conceived, it is a most entertaining little book. Both the text and the illustrations are delightful. In popular form, it brings to young and old alike some established scientific facts. They seep into your consciousness with a laugh.

One hopes that certain pompous southern gentlemen, now protesting violently that they will never put into effect the recommendations of the President's civil rights commission, may see this book and begin to realize how funny they are. I am quite sure that the very gentlemen who bury their heads in the sand and want to live as they have always lived, in spite of the fact that the world around them has completely changed, would be the first to demand that our Constitution and Declaration of Independence must be regarded with the greatest respect. And yet these very documents were revolutionary and were designed to meet great changes in the world.

The Southern gentlemen who say they are in revolt against change are among those who flout our two sacred documents most openly. How inconsistent human beings sometimes are!

★ ★ ★

IT VERY OFTEN seems to me that men in public life have a hard time preserving their sense of humor. Perhaps when you become important, that is one of the first things you lose. I have always lacked a quick response to wit and humor, but I have always, I hope, been conscious of the inconsistencies in my own reactions and have been able to laugh at myself.

I have found this helpful when one has to swallow disagreeable developments about which one can do nothing. When the world moves on despite the fact that one would like to remain in a world as it was, that is one of those disagreeable situations which might better be faced with humor and resignation.

★ ★ ★

THERE IS ONE thing which, in spite of all our political differences, we all join in supporting every year. In a few days, in every state of the union, people will be taking part in the opening of the American Red Cross fund-raising campaign or 1948.

No one has to be told of the value of the Red Cross in wartime. But we sometimes have to be reminded that there are many programs and services which are carried on after a war is over. There is still work to do for our armed forces and for veterans. But even more important, the Red Cross is always on call to help the victims of disaster throughout our country.

This year it is seeking $75,000,000 from the people of the United States—a sum which is not too great either for the generosity of the people or for the needs of the Red Cross.

In the higher political echelons, genius is at work trying feverishly to contain inflation, Russia and Henry Wallace. Let us all be as still as mice.

TODAY'S PATTERNS

Up-to-date linen decoration! A strip of flowers, an edging of pineapple crochet! These make pretty towels to put before your guests!

Varied needlework! Pattern 906; transfer of six motifs averaging 3¾x12½ in.; crochet directions.

Laura Wheeler's new, improved pattern makes needlework so simple with its charts, photos, concise directions.

Send 20 cents in coins for this pattern to The St. Louis Post-Dispatch, Needlecraft Dept., Flatbush Station 214, Brooklyn 26, N.Y. Print pattern number, name, address, zone.

Send 15 cents right now for your Laura Wheeler Needlecraft Book! The best needlecraft catalog ever published, with 101 illustrations of the finest embroidery, crochet, knitting, home decoration, toys, accessories. Printed in this book are free instructions for weaving on huck toweling — the newest hobby!

Graduating? Spring-dating? Pattern 4628, smooth and bouffant in the romantic manner is for you! Day or ballet-length skirt. Those frivolous-flared gloves are easy too!

This pattern, easy to use, simple to sew, is tested for fit. Includes complete illustrated instructions.

Pattern 4628, Jr. Miss sizes 11, 13, 15, 17. Size 13, 1¼ yards 35-inch; lower skirt, 2⅝ yards contrast.

Send 25 cents in coins for this pattern to The St. Louis Post-Dispatch, Pattern Dept., P.O. Box 121, Station 0, New York 11, N.Y. Print name, address, zone, size, style number.

The New Look this spring is the ANNE ADAMS look! See it in our new Spring Pattern Book—just out! Send only 15 cents more for this catalog of easy-sew styles for the whole family. Also printed right in the book is a free pattern for a smart hat-and-bag set!

Be Smart

Those suavely simple basic dresses have at least one trick to add drama . . . and one of the best is the intricately cut neckline. For even greater variety choose an assortment of colorful belts—wide corsolettes (figure permitting, of course!), cummerbunds, and the very new elasticized affairs in plaids, Roman stripes and other multi-colored designs, combined with leather fastenings.

Down in Florida the folks have learned to do things with oranges besides grow them. Here's a dessert concocted by a cute little chalet at Lake Wales, right in the heart of the big orange groves. It takes a little beating to put this one on the table, but you'll agree that it beats anything with oranges in it that you've ever tasted.

Beat together six egg whites and six tablespoons sugar. Then mix in four tablespoons orange marmalade and one teaspoon orange extract. Put mixture in double boiler that holds about three quarts and cook slowly for one hour. Turn out on a round platter. It should stand up like a man's silk hat. Pour the following sauce around it and serve.

SAUCE: Beat together until smooth six beaten egg yolks, one cup sugar, one pinch salt. Add one pint whipped cream and two tablespoons curacao to the sauce just before serving. If you want to be fancy, decorate each portion with sliced candied kumquats.

Economical Menus for Tomorrow

By Meta Given

BELOW are the remaining four days' menus to complete the seven-day reducing diet started in yesterday's column. Remember that these menus are designed to reduce only those in normal health and who have their doctor's approval. Continuing this diet consecutively for a few weeks enables any healthy adult to pare down the pounds where the weight will be normal for the individual's height and age.

Some will begin to lose weight immediately and will continue to do so at a constant rate, while others may not notice any reduction for several days. Eventually the resistance will be broken and a definite and consistent loss will occur. Also, one can't be off and on the diet according to whim. One must adhere rigidly and constantly to the diet to achieve results. The diet, however, as we suggested yesterday, will gradually become more satisfying as the stomach shrinks enough to the size of the reduced quantities of food.

The hollows in the stomach that cry to be filled to capacity are the cause of hunger. Should these foods in the seven-day menus become tiresome with repetition, vary them with other low calorie foods. For example, choose from a variety of breads. A thin slice from an English muffin can be used now and then, and if one is near a special bakery, use gluten bread. Different cuts of lean lamb and beef as well as changes in kind of fish will supply variety. But remember, either fish or meat should be broiled, baked covered or braised in a very small amount of water and without fat. There is also a considerable number of low calorie vegetables to choose from. All canned fruit packed without sugar, dried fruits cooked in a minimum of water without sugar are acceptable.

REDUCING MENUS.

4th Day.

BREAKFAST: Sections from half grapefruit, one slice toast, one-half pat butter, poached egg, coffee (two parts coffee, one part milk), no sugar.

LUNCHEON: One cup bouillon (one chicken or beef bouillon cube dissolved in one cup boiling water), one medium tomato, sliced with one-third cup cottage cheese, rings of green pepper or chopped chives, one slice orange, glass milk.

DINNER: Two lean lamb chops, broiled, one-half cup brussels sprouts, celery, radishes, carrot sticks, one baked pear, unsweetened, tea or coffee (two parts coffee and one part milk), no sugar.

REDUCING MENUS.

5th Day.

BREAKFAST: One sliced orange, one egg scrambled with one tablespoon milk, one slice toast, one-half pat butter, coffee (two parts coffee, one part milk), no sugar.

LUNCHEON: Baked halibut with slice lemon, one cup cauliflower, one-half cup carrots, radishes, green onions, half pear, canned, glass milk.

DINNER: Lean roast lamb or broiled lamb patties with one-half cup broiled mushrooms, three medium stalks broccoli, one-third medium potato, mixed salad of one-half cup beets, green pepper, very little vinegar, salt and pepper, two halves dried peach, stewed, unsweetened, tea or coffee (two parts coffee, one part milk), no sugar.

REDUCING MENUS.

6th Day.

BREAKFAST: Eight ounce glass tomato juice, one slice rye toast, one-half pat butter, one-third cup cottage cheese, coffee (two parts coffee, one part milk), no sugar.

LUNCHEON: One cup vegetable soup (clear beef broth base), two hard-cooked eggs, two-thirds cup boiled green cabbage, one baked apple with cinnamon, no sugar, tea or coffee (two parts coffee, one part milk), no sugar.

DINNER: Lean roast or braised veal with one-quarter cup mushrooms, two-thirds cup green beans, salad of chopped vegetables—celery, onion, radishes, lettuce seasoned with very little vinegar, salt and pepper, three fat asparagus spears in juice, glass milk, molded cherry gelatin with fresh or canned diced pears.

REDUCING MENUS.

7th Day.

BREAKFAST: One-half broiled grapefruit, one soft cooked egg, one slice whole wheat toast, one-half pat butter, coffee (two parts coffee, one part milk), no sugar.

LUNCHEON: One cup tomato bouillon, (three-quarter cup hot tomato juice and one-quarter cup boiling water with one-half bouillon cube), one cup boiled shrimp with one tablespoon catchup, one wedge lettuce with one tablespoon cottage cheese plus little vinegar, salt and pepper, one-half cup cooked rutabaga, one glass milk.

DINNER: Two slices lean pot roast of beef, chopped vegetable salad of cucumbers, onion, tomato with little vinegar, salt, pepper, two-thirds cup waxed beans, one-third medium potato, one baked banana served with squeeze of lemon, coffee or tea (two parts coffee, one part milk), no sugar.

NOTE: For those people who prefer sweetened beverages, use saccharin to sweeten tea and coffee. It contains no calories.

It's an Idea

By Vera

Another idea for storage: A long low box on casters shoves under the bunk bed and makes a grand place to store bedding, extra pillows and less frequently used items.

Contract Bridge

By Ely Culbertson

SOUTH salvaged his hopeless contract in today's deal by "selling a gold brick" to a gullible opponent.

South, dealer.

North-South vulnerable.

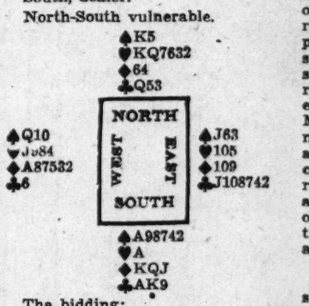

The bidding:

South	West	North	East
2 spades	Pass	3 hearts	Pass
3 spades	Pass	5 spades	Pass
6 spades	Pass	Pass	Pass

Neither North nor South showed any great timidity in the bidding! The opening two-bid was a little "skinny" to begin with, since South had only one honor in his own suit. North's jump raise from three spades to five spades was also on the ambitious side, although the possession of one more spade would have justified this action. South's decision to bid the slam was probably a simple case of "momentum."

West banged down the diamond ace and, when he saw his partner's nine-spot, hoped that he had found a singleton, so he continued with the suit. Declarer won with the king and he could not have felt very enthusiastic about his chances. He had already lost one trick and he was missing the queen-jack-10 and two other trumps! It is safe to say, I think, that most declarers, saddled with this sort of responsibility, would cash the spade king and ace and try to find some solace in going down only one trick. This South, however, did not know when he was licked!

He cashed the heart ace, led a low trump to the king, then cashed the heart king, discarding his own nine of clubs. He then played the heart queen—and exactly what he had scarcely dared to hope for came to pass! East, determined that his adversary would discard another "loser" only over his dead body, pushed out the six of spades with an air of great belligerence. South overruffed with the spade seven and laid down the spade ace. West's queen and East's jack made a neat little package for the declarer to collect, and it was all over—the slam was home.

How Elderly Women Can Be of Help

By Dr. Paul Popenoe

YOU don't have to have a home of your own, in order to be a home-maker.

Many elderly women are finding a new career in this way. "Probably 40 or 50 cities now make use of such persons," a social worker reminds me. "In my own city the public welfare department has a staff of such assistants, whom it sends out to take charge, temporarily, of homes that need such emergency help to keep together. Many a competent woman can make herself useful and important as well as self-supporting, instead of being a burden on her own relatives. In our service, she usually stays from four to six weeks on a job—most commonly because the mother is in the hospital for an operation."

★ ★ ★

IN AT LEAST one-third of the states, there are some training courses for this purpose. Mrs. K. tells me of a couple of graduates of the household service class in a Los Angeles public trade school. "Mary S. had worked in an aircraft factory during the war, as did so many others. When laid off there, she still needed a job to supplement her husband's salary. She took a 10-weeks' course at our school and we were able to place her as house mother in a university sorority. She was 47 years old. Mrs. G., aged 50, was a destitute widow with a high school education and a pleasant personality. After 12 weeks in our course, she got a position as companion to an elderly invalid. She has a job there as long as both of them live.

★ ★ ★

"FEW WOMEN will be lucky enough to strike jobs like these," my informant continues, "but they will have no trouble in striking other jobs. With the complete lack of household help in most parts of the United States nowadays, there is always a demand.

"The woman who has run her own home successfully in the past, who likes children and does not have a chip on her shoulder, can be of real help to the community—and earn her own living as well. If she has been smart enough to take some home economics in her high school days, she can use this as a talking point. In many places she can take adult courses in the subject right now.

"She can go into a home as a substitute mother, while the real mother is ill or absent; or she can offer her services on an hourly basis, with definite agreement as to the kind of help she is prepared to give. She will often have a right to feel that her aid in strengthening family life and preventing the break-up of a home, has been one of the things of which she is most proud."

Adequate Housing

By Angelo Patri

LOOKING about the streets of a city one is moved to the decision that there is no place for children there. The buildings tower toward the sky, story above story, with now and then a vacant lot, usually dirty. The houses are built to the street line and the only place for children to play is on the street.

There are playgrounds provided through certain districts always. And there are playgrounds usually attached to each school, but the children play on the street close to their homes so their mothers can put their heads out of the window, see what they are doing, and when they want them, call them. The playgrounds are not the real thing, just makedos.

★ ★ ★

THE HOMES, that is the housing, aren't the real thing either. They too are makeshifts, abiding places for the time being because they are handy to the shop, to the job. Crowded space compels the towering buildings and worse than all compel the two- and three-room flats where families must live on each other's laps. Healthy bodies, healthy-minded children will be scarce under such conditions.

Children, in order to grow, need space. They need space to move about in, space to think in, space to act in, to live and grow in, and where is it to be found in a two-and-a-half-room flat?

★ ★ ★

I AM NOT an expert in housing. The only field I am acquainted with is this one of rearing healthy, happy, successful children, and more and more I am convinced that it is almost beyond human reach to do so. Space of any sort is so expensive few people can pay the rents for it. That means fewer families with fewer children in spacious houses. We complain and the builders say, "The taxes are responsible; wages are responsible; costs are prohibitive; children are destructive."

I don't know. What I feel is that there is something very wrong about housing children in the cities and I wish they could be housed in the country where there is fresh air, open places where children can play, and above all, work they can do to train them to usefulness.

I hope that some builder with a vision for the future of his country will build a village where there is work to be done, where families can be housed in a real house, with an upstairs and garden, with a place for the dog, the chickens and the cow. And one room for each child of a good-sized family.

Senator Soaper Says:

Commie strength in the Bronx startles Ed Flynn and other old-line operators. If this is to be a cold war they may have to go out and capture some documents.

It is to be borne in mind that with the increase in the life span to 150 years we'd be our own posterity, which would serve us right.

Crossword Puzzle

ACROSS

1. Revolves rapidly
6. Wild sheep
9. Indian's grunt of assent
12. Understood but not expressed
13. Flap
14. Constellation
15. Scene of conflict
16. Prevented
18. Italian river
19. Trouble-maker
21. Aerial railways: colloq.
23. Short jackets
24. Wing
27. Bristle
29. Brazilian bird
30. Kind of duck
31. Ilia
32. Airship
34. Showy dress
36. Defies
37. Expiate
38. Hundred: comb. form
39. Small barrels
40. Rolled tea
41. Crackle
44. Auricle
45. Front parts of legs
47. Old musical note
48. Self-government
51. Indian mulberry
52. Evening meals
54. Department in France
56. Timber tree
57. American general
58. Device for hoisting large stones
59. French marshal
60. Donkey
61. Upright.

DOWN

1. Bone of the ear
2. Release on honor
3. Cake covering
4. Feminine name
5. Former public conveyance
6. Stationary parts
7. Capital of Cuba
8. Instigates
9. French blue
10. Turn to the right
11. Scuttle
17. Artificial language
20. European country
22. Shorthand
25. Furnish
26. Impresses with grandeur
28. Flowering plant
30. Long narrow boards
32. Wrath
33. Writing implement
34. Coil
35. Genus of the Virginia willow
36. Form of lotto
38. Calks loosely
40. Household duties
42. King of the Visigoths
43. Most pallid
45. Greek gravestone
46. Look on approvingly
49. Higher
50. Belgian river
52. East Indian fiber plant
53. Utility
55. Female sheep

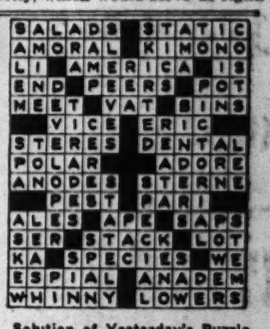

Solution of Yesterday's Puzzle

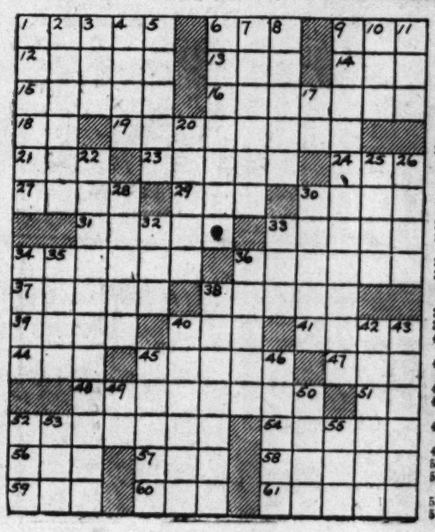

BRUCE GENTRY—By Ray Bailey

KEN STUART—By Frank Borth

MISTER BREGER—By Dave Breger

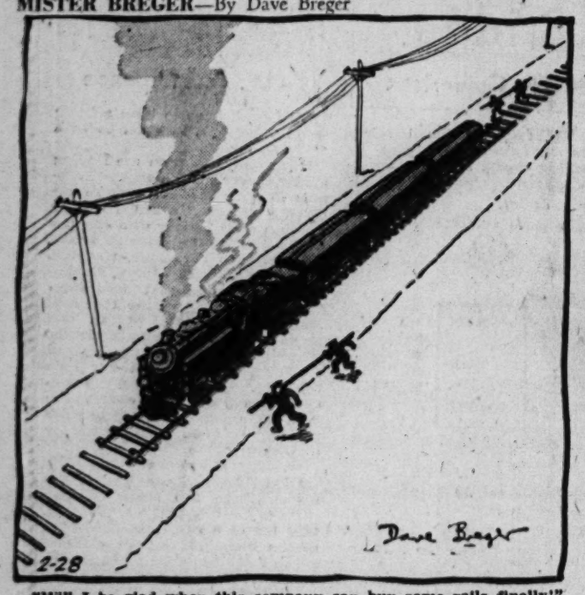

"Will I be glad when this company can buy some rails finally!"

BLONDIE—By Chic Young

GRIN AND BEAR IT—By Lichty

"That's what I like about the Red Cross—they give aid without making political speeches about it!"

LI'L ABNER—By Al Capp

HENRY—By Carl Anderson

NANCY—By Ernie Bushmiller

MANDRAKE—By Lee Falk and Phil Davis

ROOM AND BOARD—By Gene Ahern

LOUIE—By Harry Hanan

JANE ARDEN—By Monte Barrett and Russell Ross

HONEY AND HANK—By Seeg

BUZ SAWYER—By Roy Crane

SUNFLOWER STREET—By T. Little and T. Sims

STEVE ROPER—By Saunders and Woggon

BELIEVE IT OR NOT—By Ripley

KERRY DRAKE—By Alfred Andriola

RIP KIRBY—By Alex Raymond

RUSTY RILEY—By Frank Godwin
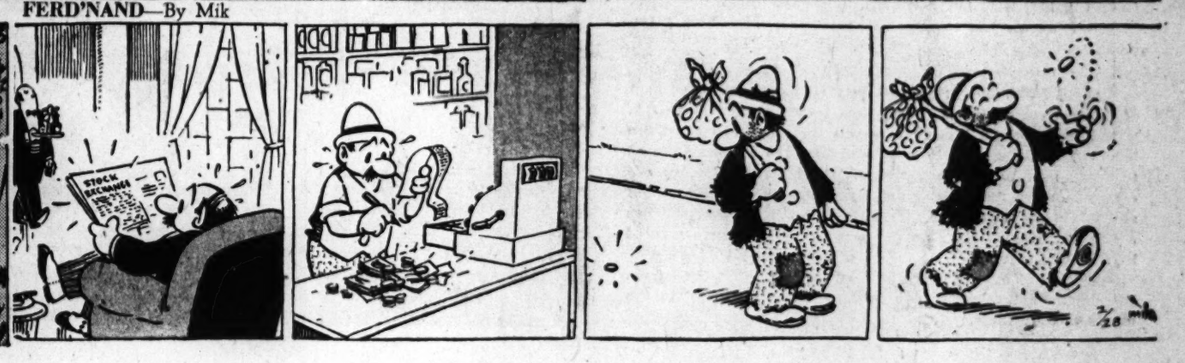
FERD'NAND—By Mik